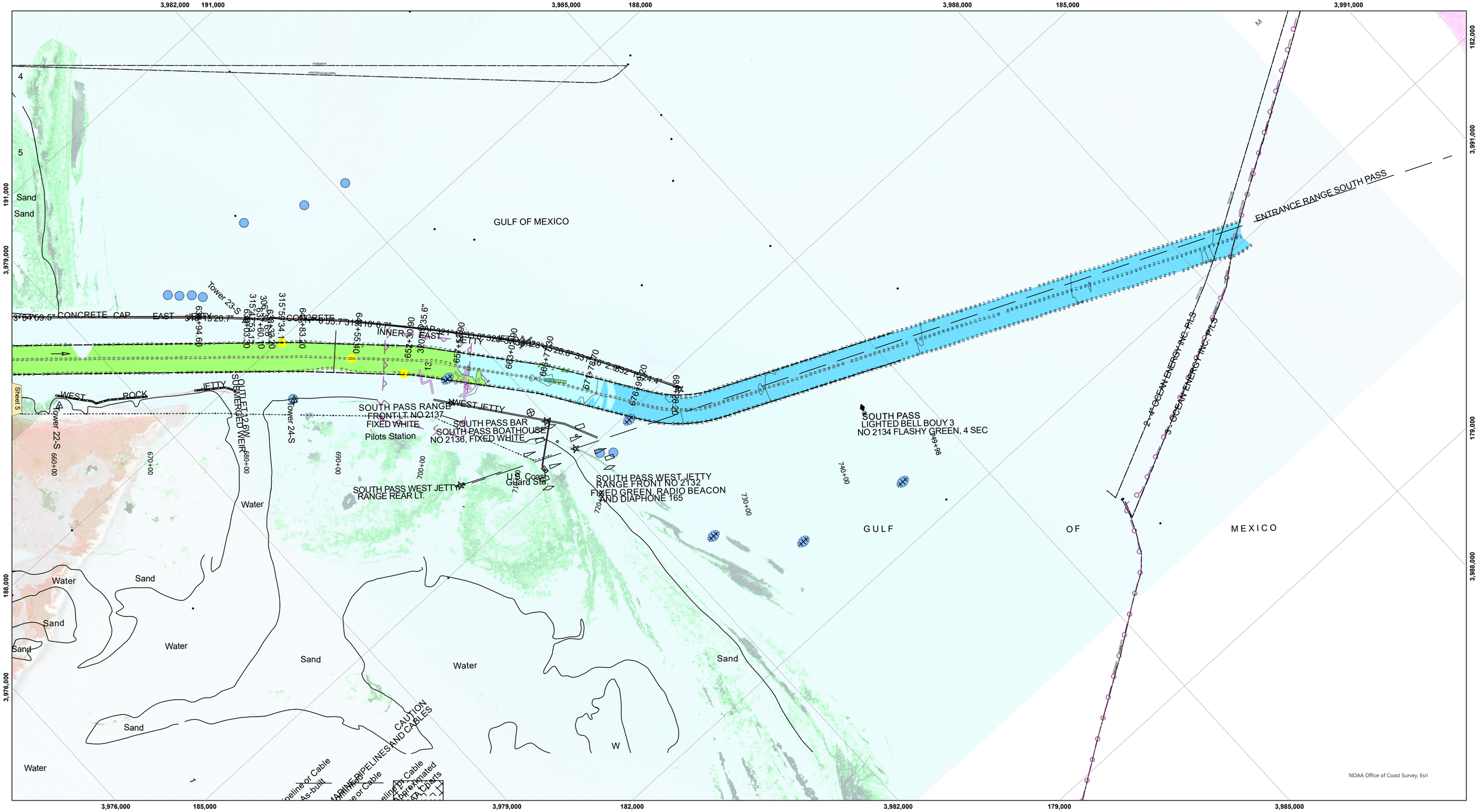

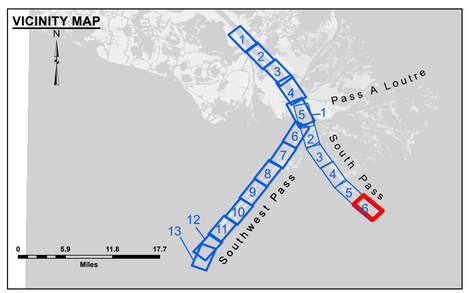

LEGEND

- Federal Navigation Channel
- Federal Navigation Center Line
- As-built Pipeline/Cable
- Unconfirmed Pipeline/Cable
- Project Depth Contour
- Cable Area
- Placement Area
- Anchorage Area
- Obstruction Point
- Wrecks-Submerged
- 3 Fluff Thickness (feet)*
- Borrow Area
- Shoalest Sounding**
- Beacon, General
- Red Navigation Buoy
- Green Navigation Buoy
- -5' and above
- -5' to -10'
- -10' to -15'
- -15' to -20.5'
- -20.5' and below

Gage Reading: 1.2 MLLW @ PORT EADS @ 1040
Sea Conditions: CALM
Vessel Name: DUCARPE
Survey Type: CONDITION, SB
Sounding Frequency***: LOW

Feet: 0 500 1,000 1,500 2,000 2,500

NOTES:

Horizontal Coordinate System:
North American Datum of 1983 (NAD83), projected to the State Plane Coordinate System (SPCS), Louisiana South Zone. Distance units in U.S. Survey Feet.

Vertical Datum:
Soundings are shown in feet and indicate depths below Mean Lower Low Water Datum (MLLW).
Datum Relationships for gage 01850 as of Jan 2022:
0.0' NAVD88 = 0.34' MLLW

Distances on the Mississippi River, above and below Head of Passes are shown at 1 mile intervals.

The location of navigation aids are base on and provided by the U.S. Coast Guard.

2024 Aerial Photography data source: Optimal GEO (1998 DOQQ in green)

Reference is N.O.A.A. Navigation Chart No. 11361.

** Shoalest Sounding per Quarter per Reach.

*** High frequency (200 kHz) survey data represents the first signal return at a sounding location and will include suspended solids, known as "fluff", if present. Low frequency (20 kHz) survey data normally penetrates through this "fluff" layer to depict elevations of consolidated bottom material. Low frequency accuracies may vary depending on channel conditions and fathometer settings.

US Army Corps of Engineers
District: CEMVN

DISCLAIMER
Access Constraints: The United States Government furnishes this map and the information contained therein to the recipient with the understanding that the US Government makes no warranties, expressed, or implied concerning the accuracy, completeness, reliability, or suitability of this map and the information and the data furnished. The United States shall be held harmless from any liability resulting from the use of this map made thereof. These data belong to the Government. Therefore the recipient fully agrees not to represent these data to anyone as other than Government data or to transfer ownership of any copy of these data to others without also transferring this Disclaimer.

The information depicted on this map represents the results of a survey conducted on the date indicated and can only be considered to represent the general condition existing at that time.

Distribution Liability: The data represents the results of data collection/processing for a specific US Army Corps of Engineers application and purpose. Although it may be useful for other purposes, it is only valid for its intended use, content, time and accuracy specifications. The user is responsible for the results of any use of this information for other than its intended purpose.

Data Constraints: Hydrographic survey data is subject to change rapidly due to several factors including but not limited to changing environmental conditions. Therefore, the recipient fully agrees that the US Army Corps of Engineers accepts no responsibility for changes in the hydrographic condition after the date of the survey and publication. This data is intended for U. S. Army Corps of Engineers internal use. Prudent mariners should not rely solely upon it.

U.S. ARMY CORPS OF ENGINEERS
NEW ORLEANS DISTRICT

Submitted:
Recommended: Chief, Survey Section
Approved: Chief, Waterways Maintenance Section

Surveyed By: JJC & RCC
Plotted By: TSS
Checked By: NSK

MISSISSIPPI RIVER - B.R. TO GULF
SOUTH PASS - SHEET 6
SP_06_SPS_20250715_CS
15 July 2025

Sheet Reference Number
6 of 6

Revison Number:
5.23.12.3-5.23.12.3