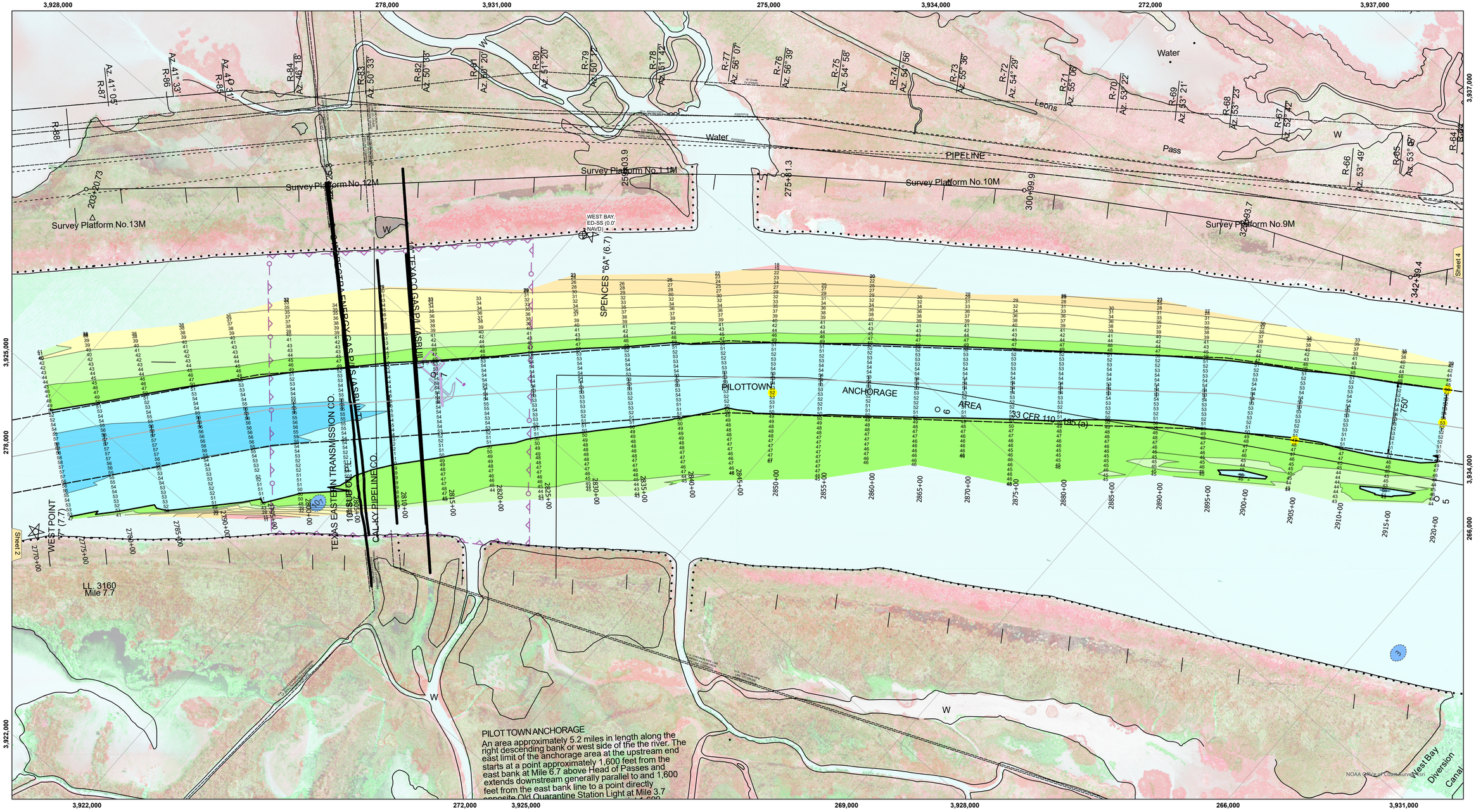


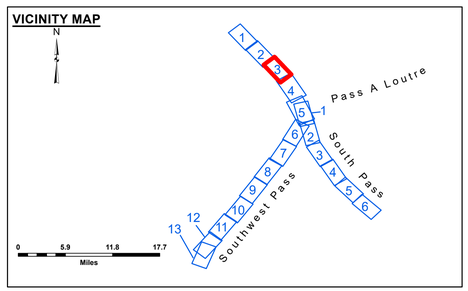


**LEGEND**

- Federal Navigation Channel
- Federal Navigation Center Line
- As-built Pipeline/Cable
- Unconfirmed Pipeline/Cable
- Project Depth Contour
- Cable Area
- Placement Area
- Anchorage Area
- Obstruction Point
- Wrecks-Submerged
- Fluff Thickness (feet)*
- Borrow Area
- Shoalest Sounding**
- Beacon, General
- Red Navigation Buoy
- Green Navigation Buoy
- -10' and above
- -10' to -20'
- -20' to -30'
- -30' to -40'
- -40' to -45'
- -45' to -50'
- -50' to -55'
- -55' and below

| | |
|---|---|
| Gage Reading: | 2.7 MLLW @ VENICE (01480) @ 1040 |
| Sea Conditions: | CHOPPY |
| Vessel Name: | TOBIN |
| Survey Type: | CONDITION, SB |
| Sounding Frequency***: | LOW |

Feet
0 500 1,000 1,500 2,000 2,500

**NOTES:**

Horizontal Coordinate System:
North American Datum of 1983 (NAD83), projected to the State Plane Coordinate System (SPCS), Louisiana South Zone. Distance units in U.S. Survey Feet.

Vertical Datum:
Soundings are shown in feet and indicate depths below Mean Lower Low Water (MLLW, 12-16).
Datum Relationships for gage 01480 as of March 2020:
0.0' NAVD88, 2009.55 = -0.53' MLLW = 2.97' MLG

Distances on the Mississippi River, above and below Head of Passes are shown at 1 mile intervals.

The location of navigation aids are base on and provided by the U.S. Coast Guard.

2024 Aerial Photography data source: Optimal GEO (1998 DOQQ in green)

Reference is N.O.A.A. Navigation Chart No. 11361.

** Shoalest Sounding per Quarter per Reach.

*** High frequency (200 kHz) survey data represents the first signal return at a sounding location and will include suspended solids, known as "fluff", if present. Low frequency (24 kHz) survey data normally penetrates through this "fluff" layer to depict elevations of consoldiated bottom material. Low frequency accuracies may vary depending on channel conditions and fathometer settings.

US Army Corps of Engineers
District: CEMVN

Distribution Liability: The data represents the results of data collection/processing for a specific US Army Corps of Engineers project and is intended for use in that project only. Outside of that project it is only valid for its intended use, content, time and accuracy specifications. The user is responsible for the results of any application of this data beyond its intended purpose.

Data Constraints: Hydrographic survey data is subject to change rapidly due to several factors including but not limited to dredging operations, storms, and sediment movement. The US Army Corps of Engineers accepts no responsibility for changes in depth or any other attribute of the data after the date of publication. This data is intended for U.S. Army Corps of Engineers internal use. Prudent mariners should not rely solely upon it.

DISCLAIMER
Access Constraints: The United States Government furnishes this map/chart/data/information/product/service without any express or implied warranty as to its accuracy, completeness, or suitability for any purpose. Recipient assumes all risk for the information and the data furnished. The United States shall be not liable for any claim or damages resulting from the use of the data made thereof. These data belong to the Government. Therefore the recipient fully agrees not to represent these data to anyone as other than Government data. The recipient agrees to pass on a copy of these data to others without also transferring this Disclaimer.

The information depicted on this map represents the results of a survey conducted on the date indicated and can only be considered to represent the general condition existing at that time.

U.S. ARMY CORPS OF ENGINEERS
NEW ORLEANS DISTRICT

| | |
|---|---|
| Surveyed By: | JTB & RCC |
| Plotted By: | TSS |
| Checked By: | NSK |
| Submitted: | |
| Recommended: Chief, Survey Section | |
| Approved: Chief, Waterways Maintenance Section | |

# MISSISSIPPI RIVER - B.R. TO GULF
## SOUTHWEST PASS - SHEET 3
## SW_03_SWPX_20250430_CS
## 30 April 2025

Sheet Reference Number
3 of 13

Revison Number:
5.23.12.3-5.23.12.3