

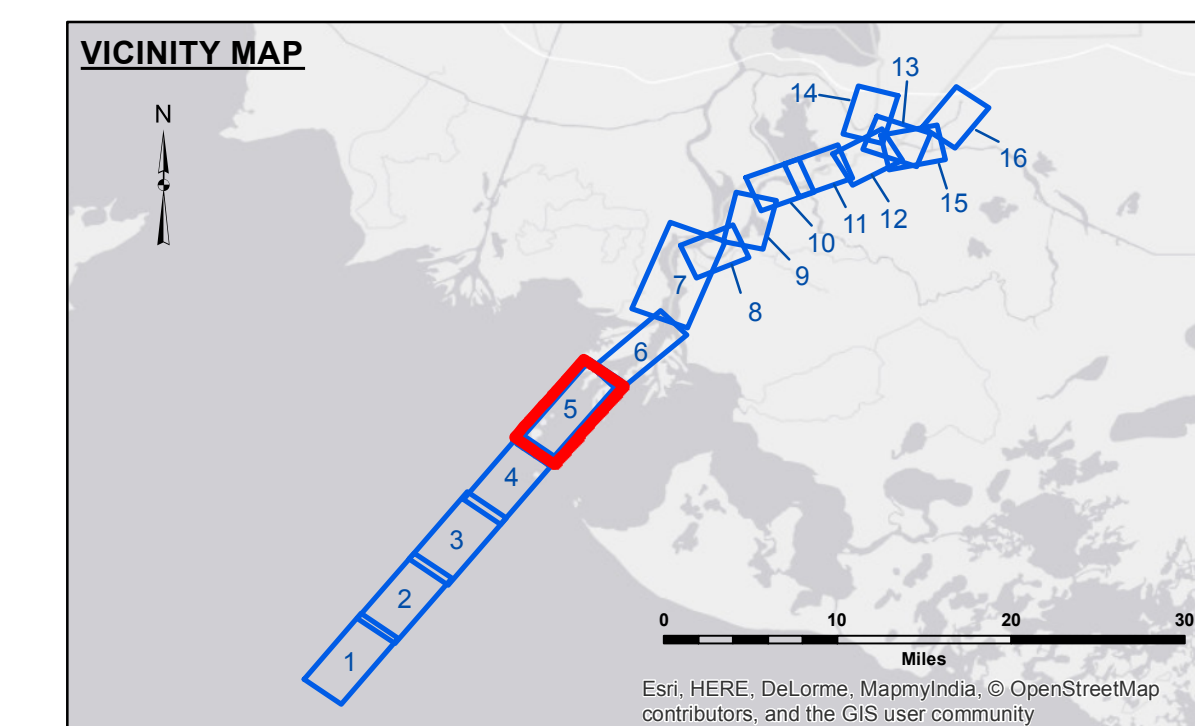

US Army Corps of Engineers District: CEMVN

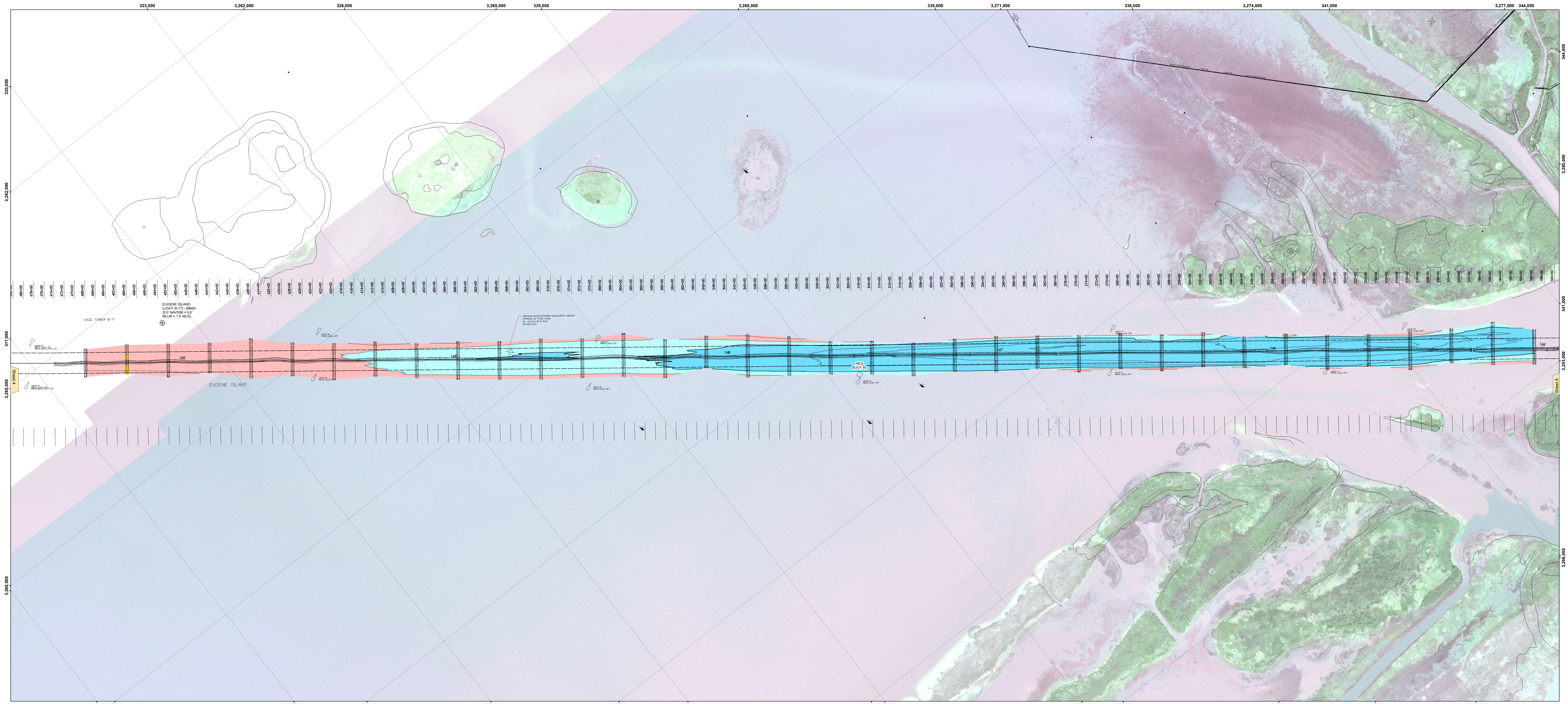

LEGEND

--- Federal Navigation Channel	--- Cable Area	□ Borrow Area	■ -15' and above
— Federal Navigation Center Line	■ Placement Area	● Shoalest Sounding**	■ -15' to -20'
— As-built Pipeline/Cable	□ Anchorage Area	★ Beacon, General	■ -20' and below
--- Unconfirmed Pipeline/Cable	⊗ Obstruction Point	★ Red Navigation Buoy	
— Project Depth Contour	⚓ Wrecks-Submerged	◆ Green Navigation Buoy	

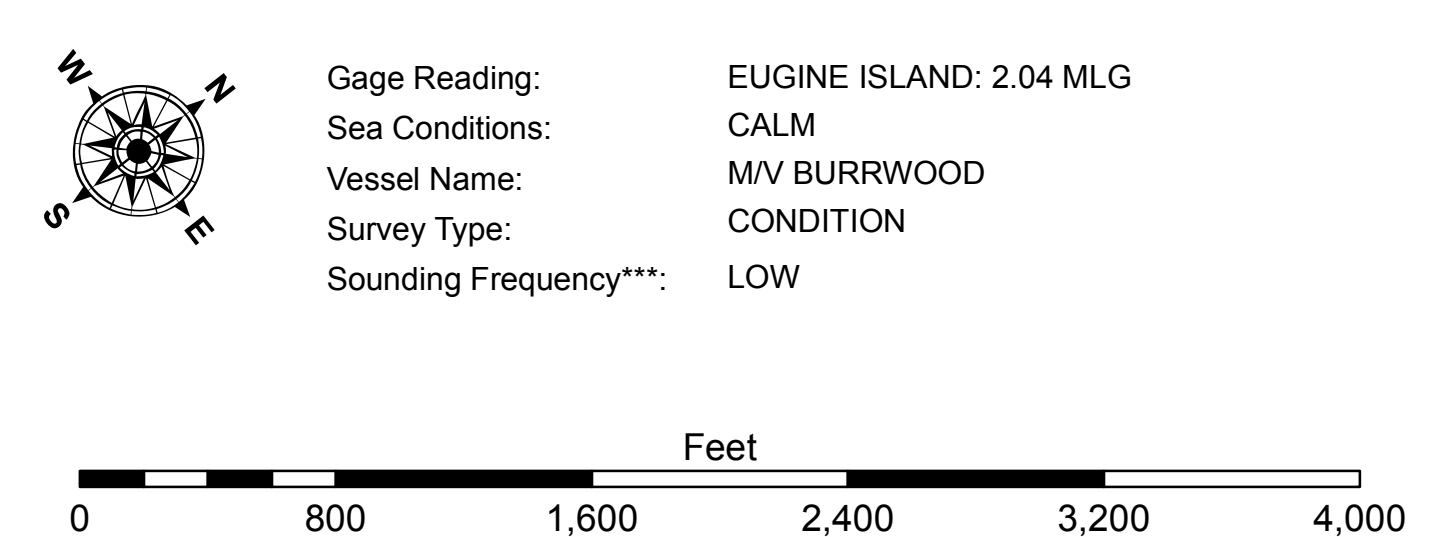

NOTES:

DISTANCE: The United States Government neither warrants nor makes any representation as to the accuracy or reliability of the data shown on this map. The user of this map is advised that the data shown on this map is for informational purposes only and should not be used for any other purpose. The user of this map is advised that the data shown on this map is for informational purposes only and should not be used for any other purpose.

DATE: 20 October 2016

PROJECT: ATCHAFALAYA RIVER LOWER BAY CHANNEL

DATE: AR_05_BAY_20161020

DATE: 20 October 2016

Sheet Reference Number: 5 of 16

Revision Number: 3.8-20161020

U.S. ARMY CORPS OF ENGINEERS
NEW ORLEANS DISTRICT

Submitted By: DR/IA
Recommended By: BD
Checked By: AAO