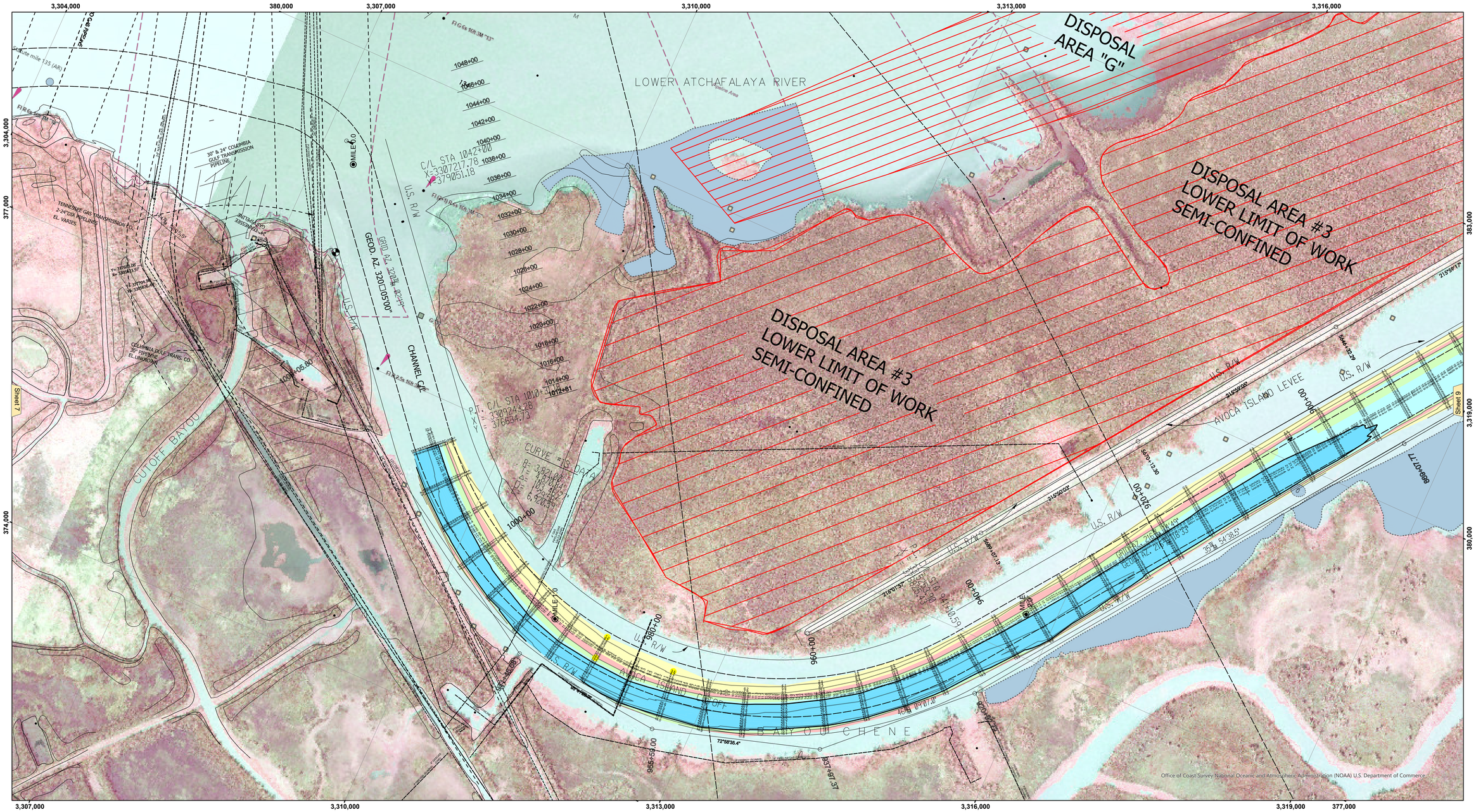

VICINITY MAP

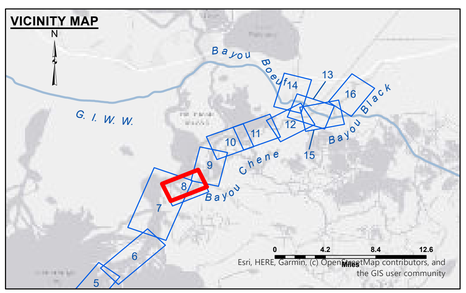

LEGEND

- Federal Navigation Channel
- Federal Navigation Center Line
- As-built Pipeline/Cable
- Unconfirmed Pipeline/Cable
- Project Depth Contour
- Cable Area
- Placement Area
- Anchorage Area
- Obstruction Point
- Wrecks-Submerged
- Borrow Area
- Shoalest Sounding**
- Beacon, General
- Red Navigation Buoy
- Green Navigation Buoy
- 3 Fluff Thickness*
- -12' and above
- -12' to -15'
- -15' to -18'
- -18' to -20'
- -20' and below

Gage Reading: DM12: 4.97 MLG
Sea Conditions: CALM
Vessel Name: OB-169
Survey Type: CONDITION
Sounding Frequency***: 200

Feet
0 400 800 1,200 1,600 2,000

NOTES:

Horizontal Coordinate System:
North American Datum of 1983 (NAD83), projected to the State Plane Coordinate System (SPCS), Louisiana South Zone. Distance units in U.S. Survey Feet.

Vertical Datum:
Soundings are shown in feet and indicate depths below Mean Low Gulf Datum (MLG).
Datum Relationships for gage 03820 as of August 2020:
0.0' NAVD88 = 3.07' MLG

Distances on the Atchafalaya River are shown at 1 mile intervals.

The location of navigation aids are base on and provided by the U.S. Coast Guard.

2019 Aerial Photography data source: P.A.R. LLC

Reference is N.O.A.A. Navigation Chart No. 11354.

** Shoalest Sounding per Quarter per Reach.

*** High frequency (200 kHz) survey data represents the first signal return at a sounding location and will include suspended solids, known as "fluff", if present. Low frequency (20 kHz) survey data normally penetrates through this "fluff" layer to depict elevations of consolidated bottom material. Low frequency accuracies may vary depending on channel conditions and fathometer settings.

US Army Corps of Engineers
District: CEMVN

Distribution Liability: The data represents the results of data collection/processing for a specific US Army Corps of Engineers mission and purpose. It is not to be used for any other purpose and it is only valid for its intended use, content, time and accuracy specifications. The user is responsible for the results of any other use or misuse of the data. Data is provided "as is" for its intended purpose.

Data Constraints: Hydrographic survey data is subject to change rapidly due to several factors including but not limited to dredging operations, storms, and sediment movement. Therefore the US Army Corps of Engineers accepts no responsibility for changes in the data after the date of publication. Data is valid only on the date of publication. This data is intended for U.S. Army Corps of Engineers internal use. Prudent mariners should not rely solely upon it.

DISCLAIMER
Access Constraints: The United States Government furnishes this map/data/information and makes no warranties, express or implied, concerning the accuracy, completeness, reliability, or suitability of the information and the data furnished. The United States shall be held harmless from any liability resulting from the use of the data made thereof. These data belonging to the Government. Therefore the recipient fully agrees not to represent these data to anyone as other than Government data or information and to indemnify the Government these data to others without also transferring this Disclaimer.

The information depicted on this map represents the results of a survey conducted on the date indicated and can only be considered to represent the general condition existing at that time.

U.S. ARMY CORPS OF ENGINEERS
NEW ORLEANS DISTRICT

Submitted: Surveyed By: PM, LT
Recommended: Plotted By: JH
Chief, Survey Section
Approved: Checked By: JH
Chief, Waterways Maintenance Section

ATCHAFALAYA RIVER
BAYOU CHENE
AR_08_CHE_20250714_CS
14 July 2025

Sheet Reference Number
8 of 16

Revison Number:
5.25.04.03-5.25.04.03