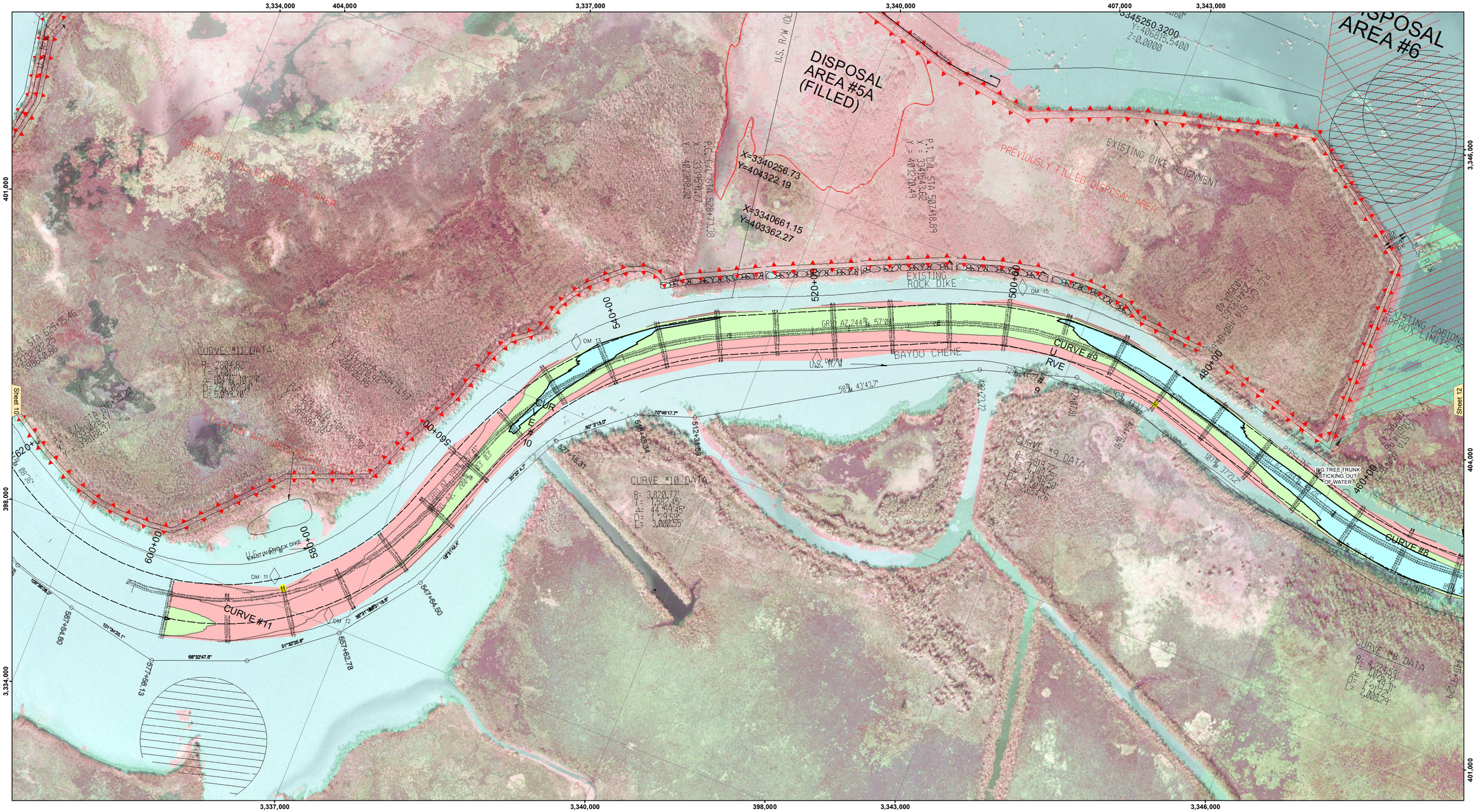

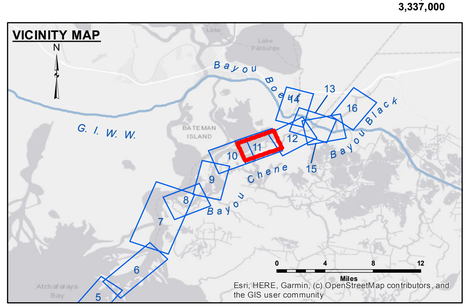

LEGEND

- Federal Navigation Channel
- Federal Navigation Center Line
- As-built Pipeline/Cable
- Unconfirmed Pipeline/Cable
- Project Depth Contour
- Cable Area
- Placement Area
- Anchorage Area
- Obstruction Point
- Wrecks-Submerged
- Borrow Area
- Shoalest Sounding**
- Beacon, General
- Red Navigation Buoy
- Green Navigation Buoy
- -15' and above
- -15' to -20'
- -20' and below

N W E S

Gage Reading:	AMELIA: 3.58 MLG
Sea Conditions:	CALM
Vessel Name:	OB-189
Survey Type:	CS
Sounding Frequency***:	HIGH

Feet
0 400 800 1,200 1,600 2,000

NOTES:

Horizontal Coordinate System:
North American Datum of 1983 (NAD83), projected to the State Plane Coordinate System (SPCS), Louisiana South Zone. Distance units in U.S. Survey Feet.

Vertical Datum:
Soundings are shown in feet and indicate depths below Mean Low Gulf Datum (MLG).
Datum Relationships for gage 52800 as of August 2013:
0.0' NAVD88 = 1.7' MLG

Distances on the Atchafalaya River are shown at 1 mile intervals.

The location of navigation aids are base on and provided by the U.S. Coast Guard.

2019 Aerial Photography data source: P.A.R. LLC

Reference is N.O.A.A. Navigation Chart No. 11354.

** Shoalest Sounding per Quarter per Reach.

*** High frequency (200 kHz) survey data represents the first signal return at a sounding location and will include suspended solids, known as "fluff", if present. Low frequency (20 kHz) survey data normally penetrates through this "fluff" layer to depict elevations of consolidated bottom material. Low frequency accuracies may vary depending on channel conditions and fathometer settings.

US Army Corps of Engineers
District: CEMVN

DISCLAIMER
Access Constraints: The United States Government furnishes these data and information on an "as is" basis and makes no warranties, express or implied, or implied concerning the accuracy, completeness, reliability, or suitability of these data and information for any purpose. Software and other products supplied under no liability whatsoever to any person by reason of any use of these products or any part thereof or any information or the data furnished. The United States shall be released from liability whatsoever to any person by reason of any use made thereof. The recipient fully agrees not to represent these data to anyone as other than government data. The recipient agrees to indemnify the Government for any third party claims against these data by others without also transferring this Disclaimer.

The information depicted on this map represents the results of a survey conducted on the date indicated and can only be considered as represent the general condition existing at that time.

Distribution Liability: The data represents the results of data collected by the U.S. Army Corps of Engineers (USACE) for its own activity and indicates the general existing conditions. As such, it is only valid for its intended use, context, time and accuracy of the data. The USACE makes no warranties, express or implied, of any of the application of the data for other than its intended purpose.

Data Constraints: Hydrographic survey data is subject to change due to natural and man-made influences including, but not limited to, activity and natural shoaling and scouring processes. The U. S. Army Corps of Engineers accepts no responsibility for changes in the data after the date of publication. The data is valid only at publication. This data is intended for U. S. Army Corps of Engineers' internal use. Private business should not rely solely upon it.

U.S. ARMY CORPS OF ENGINEERS
NEW ORLEANS DISTRICT

Submitted:		Surveyed By: DS/JS
		Plotted By: BD
Recommended:	Chief, Survey Section	
Approved:	Chief, Waterways Maintenance Section	Checked By: AO

ATCHAFALAYA RIVER
BAYOU CHENE
AR_11_CHE_20210903_CS_POSTIDA
03 September 2021

Sheet Reference Number
11 of 16

Revison Number:
4.2-20200420