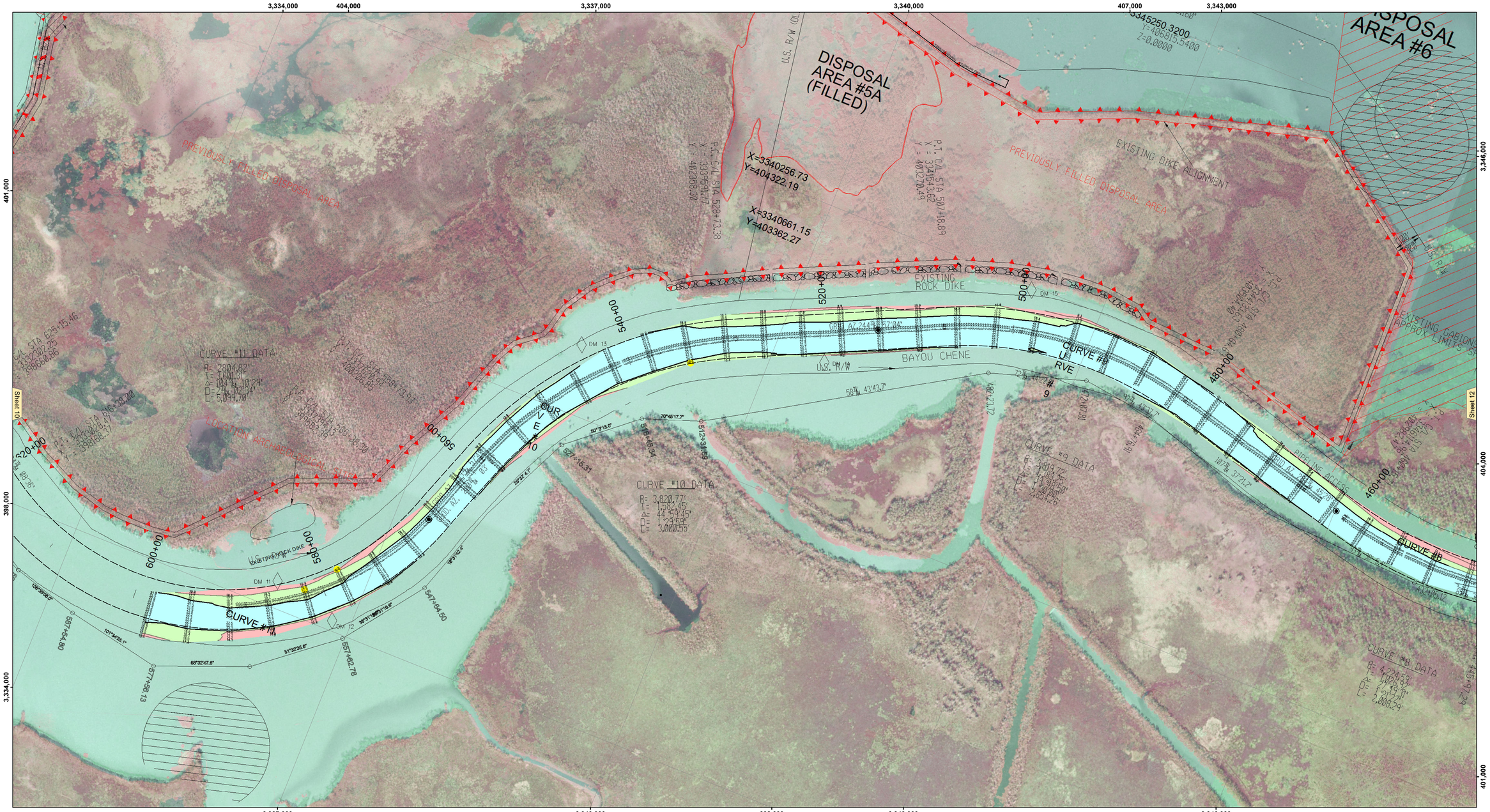

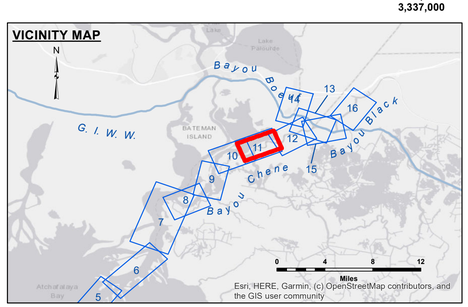

LEGEND

- Federal Navigation Channel
- Federal Navigation Center Line
- As-built Pipeline/Cable
- Unconfirmed Pipeline/Cable
- Project Depth Contour
- Cable Area
- Placement Area
- Anchorage Area
- Obstruction Point
- Wrecks-Submerged
- Borrow Area
- Shoalest Sounding**
- Beacon, General
- Red Navigation Buoy
- Green Navigation Buoy
- -15' and above
- -15' to -20'
- -20' and below

N W E S

Gage Reading:	AMELIA: 2.78 MLG AVG
Sea Conditions:	CALM
Vessel Name:	OB 169
Survey Type:	CS
Sounding Frequency***:	HIGH

Feet
0 400 800 1,200 1,600 2,000

NOTES:

Horizontal Coordinate System:
North American Datum of 1983 (NAD83), projected to the State Plane Coordinate System (SPCS), Louisiana South Zone. Distance units in U.S. Survey Feet.

Vertical Datum:
Soundings are shown in feet and indicate depths below Mean Low Gulf Datum (MLG).
Datum Relationships for gage 52800 as of August 2013:
0.0' NAVD88 = 1.7' MLG

Distances on the Atchafalaya River are shown at 1 mile intervals.

The location of navigation aids are base on and provided by the U.S. Coast Guard.

2019 Aerial Photography data source: P.A.R. LLC

Reference is N.O.A.A. Navigation Chart No. 11354.

** Shoalest Sounding per Quarter per Reach.

*** High frequency (200 kHz) survey data represents the first signal return at a sounding location and will include suspended solids, known as "fluff", if present. Low frequency (20 kHz) survey data normally penetrates through this "fluff" layer to depict elevations of consolidated bottom material. Low frequency accuracies may vary depending on channel conditions and fathometer settings.

US Army Corps of Engineers
District: CEMVN

Distribution Liability: The data represents the results of data collection and analysis performed by the US Corps of Engineers activity and indicates the general existing conditions. As such, it is only valid for its intended use, content, time and accuracy of the data. The Government makes no warranties, nor assumes any liability for any other than its intended purpose.

Data Constraints: Hydrographic survey data is subject to change without notice because of environmental factors affecting navigation activity and natural shoaling and scouring processes. The U. S. Army Corps of Engineers accepts no responsibility for changes in the hydrographic environment occurring after the date of publication. This data is intended for U. S. Army Corps of Engineers' internal use. Present revenue is based on third party agreement.

DISCLAIMER
Access Constraints: The United States Government furnishes this map/data/information on an "as is" basis. The user expressly acknowledges and understanding that the US Government makes no warranties, express or implied, concerning the accuracy, completeness, reliability, or suitability of this map/data/information and its use. The information and the data furnished. The United States shall be held harmless from any liability resulting from any improper use made thereof. These data belong to this Government. Therefore the recipient fully agrees not to represent these data to anyone as other than Government data. The recipient agrees to indemnify the Government of these data to others without also transferring this Disclaimer.

The information depicted on this map represents the results of a survey conducted on the date indicated and can only be considered to represent the general conditions existing at that time.

U.S. ARMY CORPS OF ENGINEERS
NEW ORLEANS DISTRICT

Submitted:	Surveyed By: CHAMPINE/SCHAFFER
	Plotted By: JH
Recommended: Chief, Survey Section	Checked By: JH
Approved: Chief, Waterways Maintenance Section	

ATCHAFALAYA RIVER
BAYOU CHENE
AR_11_CHE_20230707_CS
07 July 2023

Sheet Reference Number
11 of 16

Revison Number:
4.2-20200420