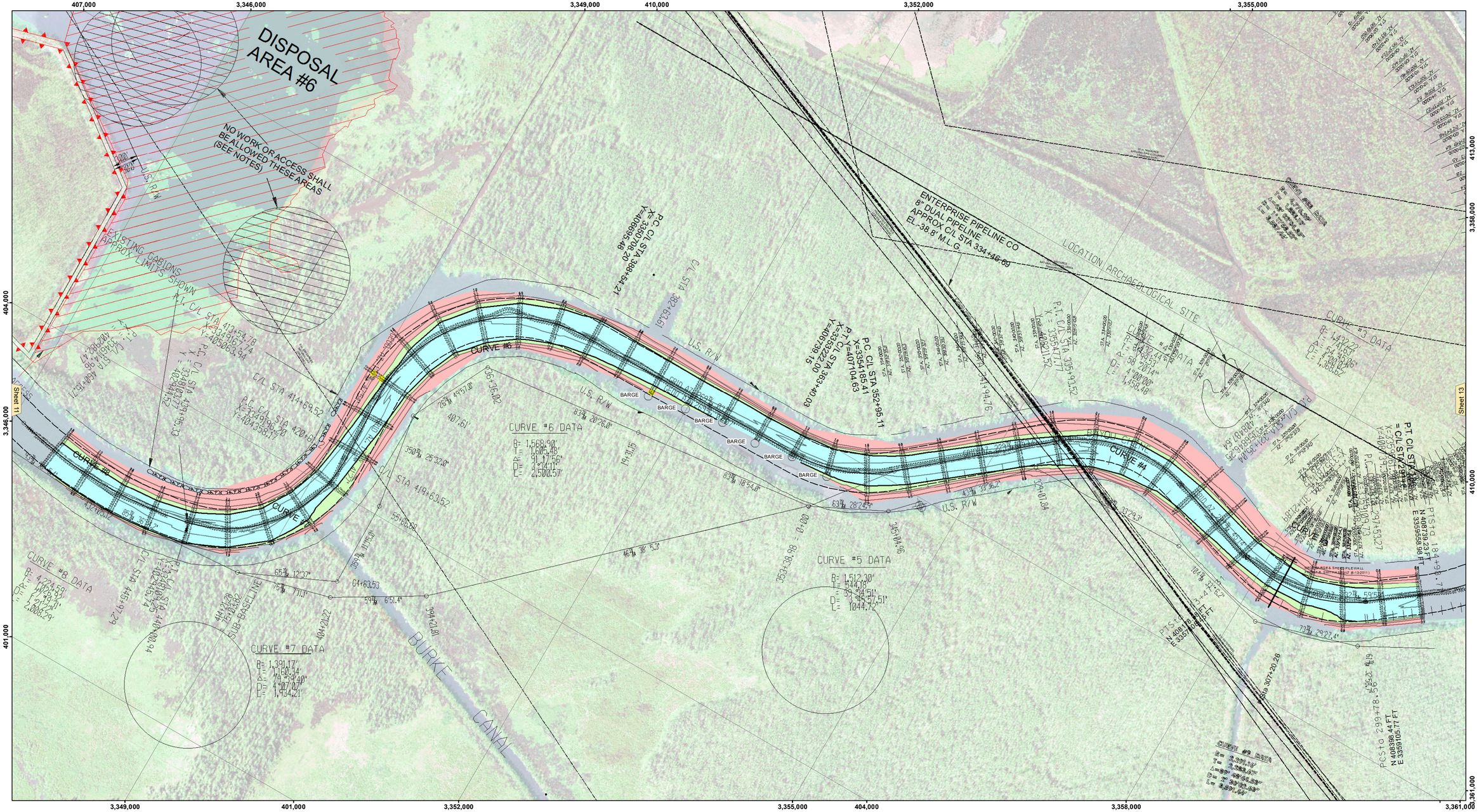

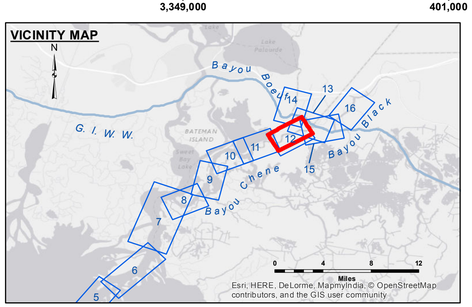

LEGEND

- Federal Navigation Channel
- Federal Navigation Center Line
- As-built Pipeline/Cable
- Unconfirmed Pipeline/Cable
- Project Depth Contour
- Cable Area
- Placement Area
- Anchorage Area
- Obstruction Point
- Wrecks-Submerged
- Borrow Area
- Shoalest Sounding**
- Beacon, General
- Red Navigation Buoy
- Green Navigation Buoy
- -15' and above
- -15' to -20'
- -20' and below

Gage Reading:	AMELIA: 4.03 MLG
Sea Conditions:	CALM
Vessel Name:	OB-189
Survey Type:	CONDITION
Sounding Frequency***:	HIGH

Feet
0 400 800 1,200 1,600 2,000

NOTES:

Horizontal Coordinate System:
North American Datum of 1983 (NAD83), projected to the State Plane Coordinate System (SPCS), Louisiana South Zone. Distance units in U.S. Survey Feet.

Vertical Datum:
Soundings are shown in feet and indicate depths below Mean Low Gulf Datum (MLG).
Datum Relationships for gage 52800 as of August 2013:
0.0' NAVD88 = 1.7' MLG

Distances on the Atchafalaya River are shown at 1 mile intervals.

The location of navigation aids are base on and provided by the U.S. Coast Guard.

2013 Aerial Photography data source: GEOCLIP, Atlantic Group, LLC.
(1998 DOQQ imagery in green).

Reference is N.O.A.A. Navigation Chart No. 11354.

** Shoalest Sounding per Quarter per Reach.

*** High frequency (200 kHz) survey data represents the first signal return at a sounding location and will include suspended solids, known as "fluff", if present. Low frequency (20 kHz) survey data normally penetrates through this "fluff" layer to depict elevations of consolidated bottom material. Low frequency accuracies may vary depending on channel conditions and fathometer settings.

US Army Corps of Engineers
District: CEMVN

DISCLAIMER
Access Constraints: The United States Government furnishes these data and has no responsibility or liability for the quality, content, or accuracy of the data except as expressed, or implied concerning the accuracy, completeness, timeliness, or suitability of the information for any purpose. Whether information and the data furnished. The United States shall be under no liability whatsoever to any person by reason of any use made thereof. Except to the extent required by law, it is agreed that the recipient fully agrees not to represent these data to anyone as other than the data as furnished by the United States, and to indemnify these data to others without also transferring this Disclaimer.

The information depicted on the map represents the results of a survey conducted on the date indicated and can only be considered as represent the general conditions existing at that time.

Distribution Liability: The data represents the results of data collected by the U.S. Army Corps of Engineers during hydrographic survey activity and indicates the general existing conditions. As such, it is only valid for its intended uses, context, time and accuracy of the data. Any other use, misuse, or distribution of the data or any of the application of the data for other than its intended purpose.

Data Constraints: Hydrographic survey data is subject to change due to environmental factors such as storms, natural shoaling and activity, and natural shoaling and scouring processes. The U. S. Army Corps of Engineers accepts no responsibility for changes in the data after the date of publication. The data is intended for U. S. Army Corps of Engineers' internal use. Private business should not rely solely upon it.

U.S. ARMY CORPS OF ENGINEERS
NEW ORLEANS DISTRICT

Submitted:	
Surveyed By:	RYLAND/SONNIER
Plotted By:	BTD
Checked By:	AN
Recommended: Chief, Survey Section	
Approved: Chief, Waterways Maintenance Section	

ATCHAFALAYA RIVER
BAYOU CHENE
AR_12_CHE_20160107
07 January 2016

Sheet Reference Number
12 of 16

Revison Number:
3.8.0-20150202