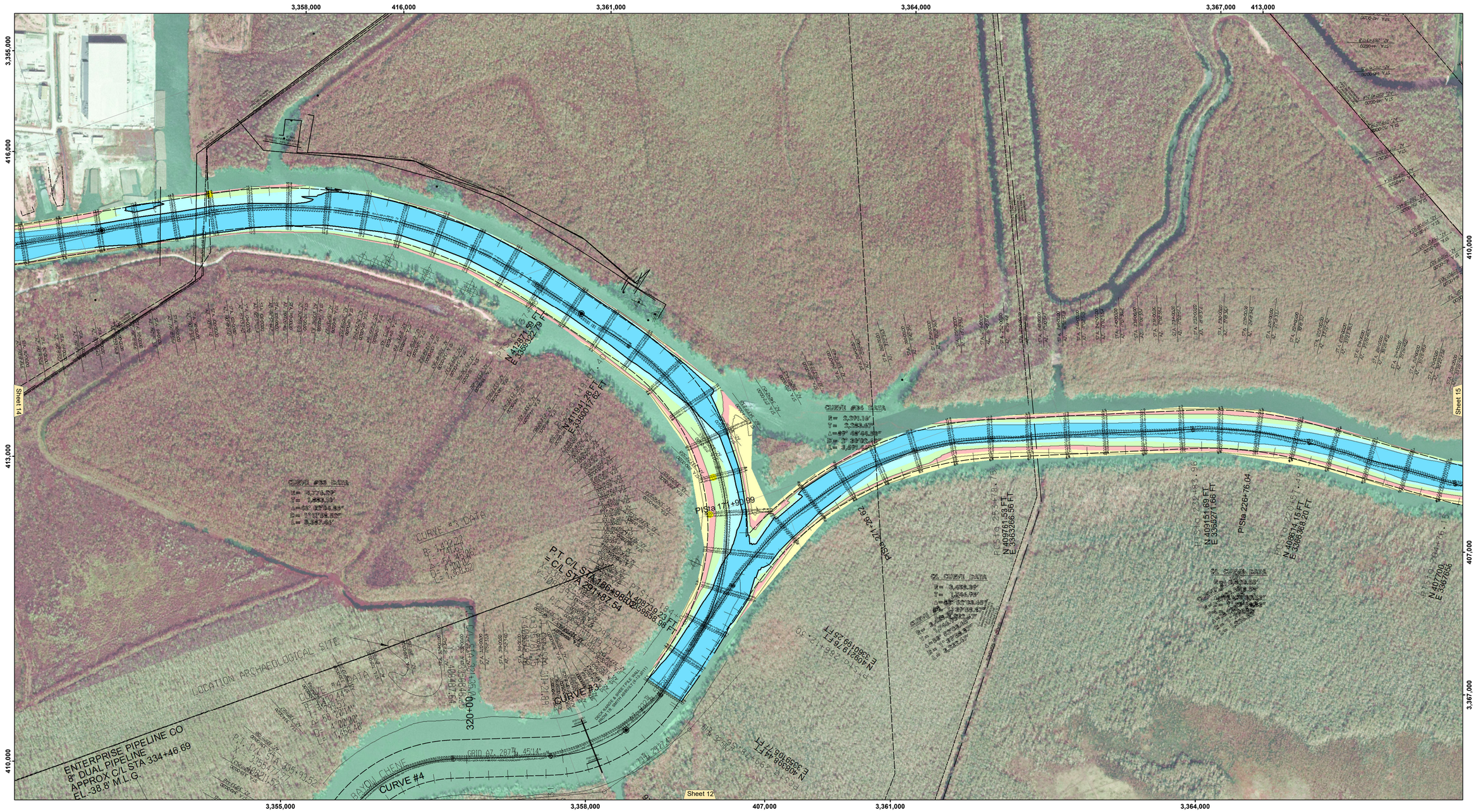

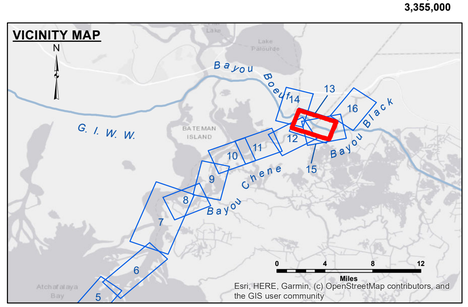

LEGEND

- Federal Navigation Channel
- Federal Navigation Center Line
- As-built Pipeline/Cable
- Unconfirmed Pipeline/Cable
- Project Depth Contour
- Cable Area
- Placement Area
- Anchorage Area
- Obstruction Point
- Wrecks-Submerged
- Borrow Area
- Shoalest Sounding**
- Beacon, General
- Red Navigation Buoy
- Green Navigation Buoy
- -12' and above
- -12' to -15'
- -15' to -18'
- -18' to -20'
- -20' and below
- 3 Fluff Thickness*

N W E S

Gage Reading:	AMELIA: 3.26 MLG AVG.
Sea Conditions:	CALM
Vessel Name:	OB-189
Survey Type:	CONDITION
Sounding Frequency***:	HIGH

Feet
0 400 800 1,200 1,600 2,000

NOTES:

Horizontal Coordinate System:
North American Datum of 1983 (NAD83), projected to the State Plane Coordinate System (SPCS), Louisiana South Zone. Distance units in U.S. Survey Feet.

Vertical Datum:
Soundings are shown in feet and indicate depths below Mean Low Gulf Datum (MLG).
Datum Relationships for gage 52800 as of August 2013:
0.0' NAVD88 = 1.7' MLG

Distances on the Atchafalaya River are shown at 1 mile intervals.

The location of navigation aids are base on and provided by the U.S. Coast Guard.

2019 Aerial Photography data source: PAR, LLC 1998

Reference is N.O.A.A. Navigation Chart No. 11354.

** Shoalest Sounding per Quarter per Reach.

*** High frequency (200 kHz) survey data represents the first signal return at a sounding location and will include suspended solids, known as "fluff", if present. Low frequency (20 kHz) survey data normally penetrates through this "fluff" layer to depict elevations of consolidated bottom material. Low frequency accuracies may vary depending on channel conditions and fathometer settings.

US Army Corps of Engineers
District: CEMVN

DISCLAIMER
Access Constraints: The United States Government furnishes this data without any express or implied warranties and with the understanding that the US Government makes no warranties, expressed, or implied concerning the accuracy, completeness, reliability, or suitability of this information for any purpose. The information and the data furnished. The United States shall be under no liability to the recipient or any other party for any loss or damage caused by the use of this information or any part thereof. These data belong to the Government. Therefore the recipient fully agrees not to represent these data to anyone as other than Government data or to remove the Government seal from these data to others without also transferring this Disclaimer.

The information depicted on this map represents the results of a survey conducted on the date indicated and can only be considered to represent the general condition existing at that time.

Distribution Liability: The data represents the results of data collection and processing by the U.S. Army Corps of Engineers activity and indicates the general existing conditions. As such, it is only valid for its intended use, context, time and accuracy of the data. Use of the data for other than its intended purpose of any of the application of the data for other than its intended purpose.

Data Constraints: Hydrographic survey data is subject to change due to natural shoaling and scouring processes. Dredging activity and natural shoaling and scouring processes. The U. S. Army Corps of Engineers does not monitor, track, or keep up in the hydrographic survey data. Dredging after the date shown in publication. This data is intended for U. S. Army Corps of Engineers' planning use. Project managers should seek any safety report.

U.S. ARMY CORPS OF ENGINEERS
NEW ORLEANS DISTRICT

Surveyed By:	CHAMPINE/ADAMS
Plotted By:	BD
Checked By:	AOJJH
Submitted:	
Recommended: Chief, Survey Section	
Approved: Chief, Waterways Maintenance Section	

ATCHAFALAYA RIVER
BAYOU BOEUF INT.
AR_13_BUF_20250212_CS
12 February 2025

Sheet Reference Number
13 of 16

Revison Number:
4.2-20200420