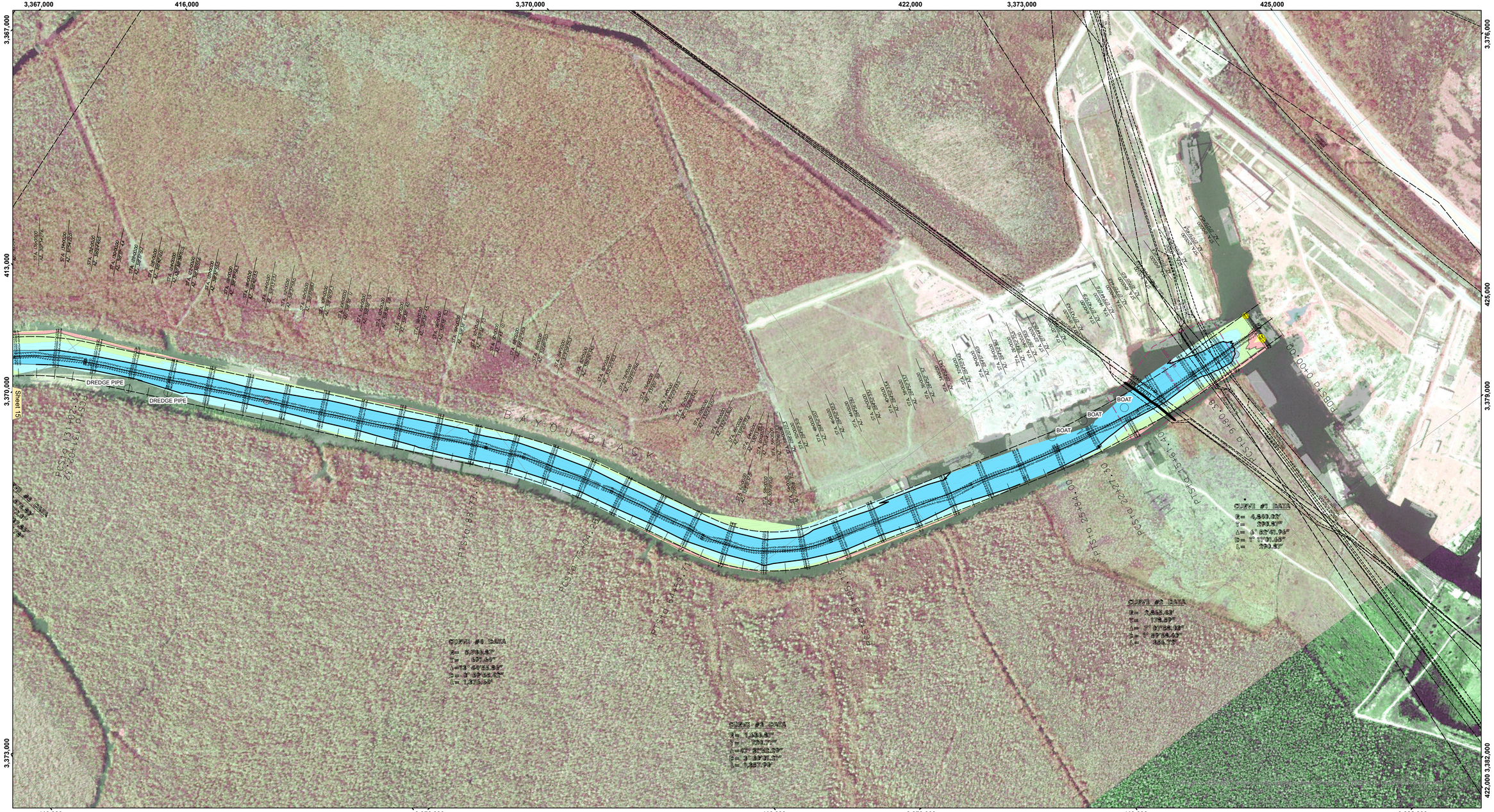

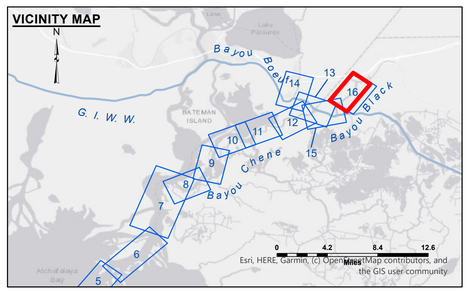

LEGEND

- Federal Navigation Channel
- Federal Navigation Center Line
- As-built Pipeline/Cable
- Unconfirmed Pipeline/Cable
- Project Depth Contour
- Cable Area
- Placement Area
- Anchorage Area
- Obstruction Point
- Wrecks-Submerged
- Borrow Area
- Shoalest Sounding**
- Beacon, General
- Red Navigation Buoy
- Green Navigation Buoy
- 3 Fluff Thickness*
- -12' and above
- -12' to -15'
- -15' to -18'
- -18' to -20'
- -20' and below

Gage Reading:	AMELIA: 3.95 MLG AVG.
Sea Conditions:	CALM
Vessel Name:	OB-189
Survey Type:	CONDITION
Sounding Frequency***:	HIGH

Feet
0 400 800 1,200 1,600 2,000

NOTES:

Horizontal Coordinate System:
North American Datum of 1983 (NAD83), projected to the State Plane Coordinate System (SPCS), Louisiana South Zone. Distance units in U.S. Survey Feet.

Vertical Datum:
Soundings are shown in feet and indicate depths below Mean Low Gulf Datum (MLG).
Datum Relationships for gage 52800 as of August 2013:
0.0' NAVD88 = 1.7' MLG

Distances on the Atchafalaya River are shown at 1 mile intervals.

The location of navigation aids are base on and provided by the U.S. Coast Guard.

2019 Aerial Photography data source: PAR, LLC

Reference is N.O.A.A. Navigation Chart No. 11354.

** Shoalest Sounding per Quarter per Reach.

*** High frequency (200 kHz) survey data represents the first signal return at a sounding location and will include suspended solids, known as "fluff", if present. Low frequency (20 kHz) survey data normally penetrates through this "fluff" layer to depict elevations of consolidated bottom material. Low frequency accuracies may vary depending on channel conditions and fathometer settings.

US Army Corps of Engineers
District: CEMVN

Distribution Liability: The data represents the results of data collection/processing for a specific US Army Corps of Engineers mission and purpose. Distribution of the data to other users means it is only valid for its intended use, content, time and accuracy specifications. The user is responsible for the results of any other application of the data to other than the intended purpose.

Data Constraints: Hydrographic survey data is subject to change rapidly due to several factors including but not limited to dredging operations, storms, and sediment movement. The data is not a US Army Corps of Engineers accepts no responsibility for changes in the depicted conditions after the date of survey. The data is for internal use. Prudent mariners should not rely solely upon it.

DISCLAIMER
Access Constraints: The United States Government furnishes this data without warranties of any kind, either express or implied, understanding that the US Government makes no warranties, expressed, or implied concerning the accuracy, completeness, reliability, or suitability of this data for any purpose. Use of the information and the data furnished. The United States shall be held harmless from any liability arising from any injury or loss caused by reliance made thereof. These data belong to the Government. Therefore the recipient fully agrees not to represent these data to anyone as other than Government data or to represent themselves as custodians of these data to others without also transferring this Disclaimer.

The information depicted on this map represents the results of a survey conducted on the date indicated and can only be considered to represent the general condition existing at that time.

U.S. ARMY CORPS OF ENGINEERS
NEW ORLEANS DISTRICT

Surveyed By:	CHAMPINE/ADAMS
Plotted By:	BD
Checked By:	AOJH

Submitted: _____
Recommended: _____ Chief, Survey Section
Approved: _____ Chief, Waterways Maintenance Section

ATCHAFALAYA RIVER
BAYOU BLACK
AR_16_BLK_20250404_CS
04 April 2025

Sheet Reference Number
16 of 16

Revison Number:
5.25.04.03-5.25.04.03