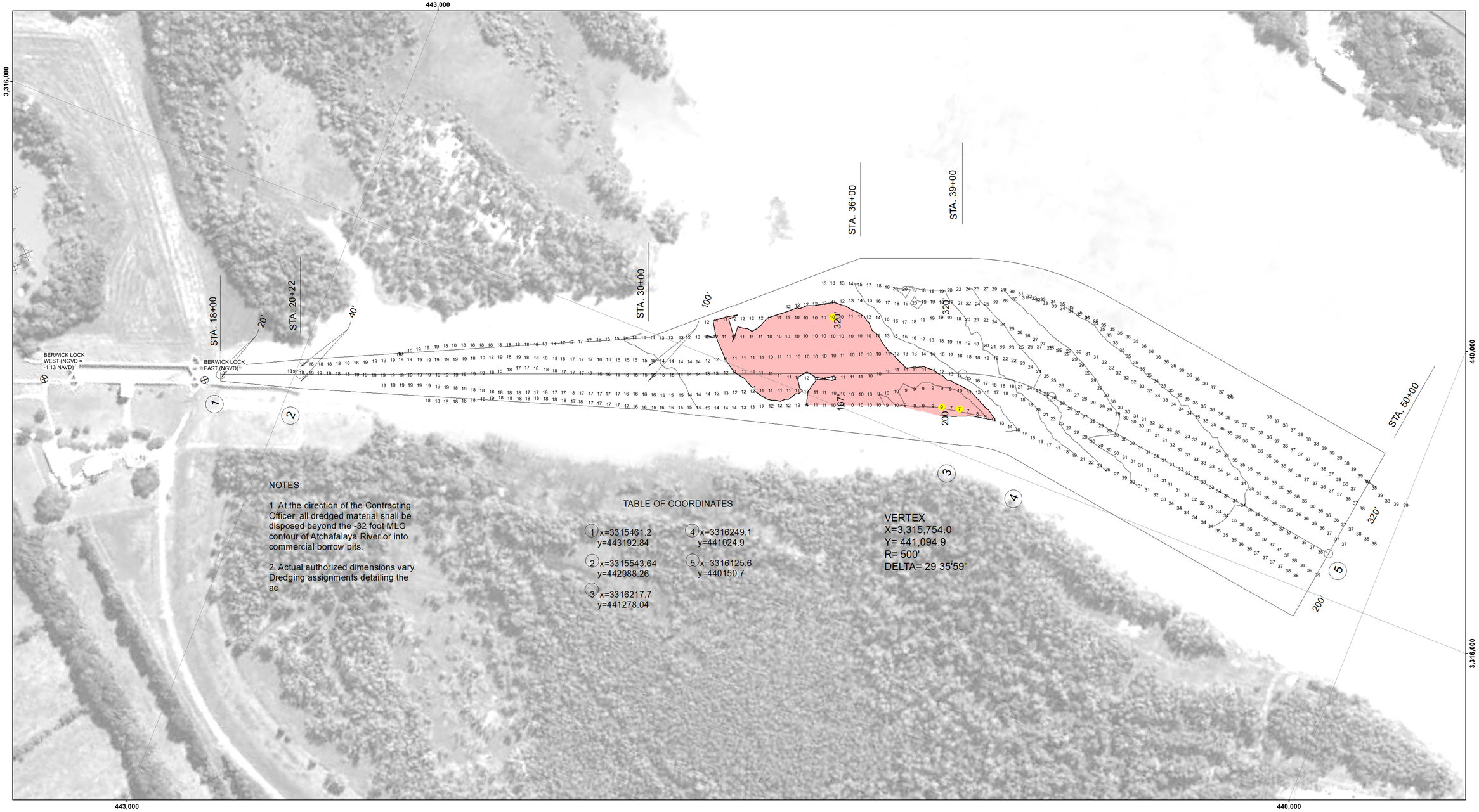

NOTES:

1. At the direction of the Contracting Officer, all dredged material shall be disposed beyond the -32 foot MLG contour of Atchafalaya River or into commercial borrow pits.

2. Actual authorized dimensions vary. Dredging assignments detailing the ac

TABLE OF COORDINATES

1 x=3315461.2 y=443192.84	4 x=3316249.1 y=441024.9
2 x=3315543.64 y=442988.26	5 x=3316125.6 y=440150.7
3 x=3316217.7 y=441278.04	

VERTEX
X=3,315,754.0
Y= 441,094.9
R= 500'
DELTA= 29 35'59"

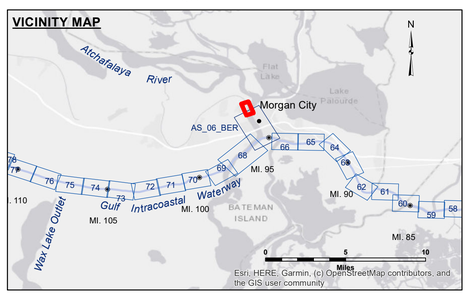

LEGEND

- Federal Navigation Channel
- Federal Navigation Center Line
- As-built Pipeline/Cable
- Unconfirmed Pipeline/Cable
- Project Depth Contour
- Cable Area
- Placement Area
- Anchorage Area
- Obstruction Point
- Wrecks-Submerged
- Borrow Area
- Shoalest Sounding**
- Beacon, General
- Red Navigation Buoy
- Green Navigation Buoy
- -12' and above
- -12' and below

Gage Reading:	MORGAN CITY: 3.45 MLG
Sea Conditions:	0-1FT
Vessel Name:	VALENTOUR
Survey Type:	CONDITION
Sounding Frequency***:	HIGH

Feet
0 100 200 300 400 500

NOTES:
Horizontal Coordinate System:
North American Datum of 1983 (NAD83), projected to the State Plane Coordinate System (SPCS), Louisiana South Zone. Distance units in U.S. Survey Feet.

Vertical Datum:
Soundings are shown in feet and indicate depths below Mean Low Gulf Datum (MLG).
Datum Relationships for Lower Atchafalaya River at Morgan City (03780) as of May 2014:
0.0' NAVD88 (2009.55) = 2.05' MLG

The location of navigation aids are base on and provided by the U.S. Coast Guard.

2015 Aerial Photography data source: NAIP.

Reference is N.O.A.A. Navigation Chart No. 11355.

** Shoalest Sounding per Quarter per Reach.

*** High frequency (200 kHz) survey data represents the first signal return at a sounding location and will include suspended solids, known as "fluff", if present. Low frequency (20 kHz) survey data normally penetrates through this "fluff" layer to depict elevations of consolidated bottom material. Low frequency accuracies may vary depending on channel conditions and fathometer settings.

US Army Corps of Engineers
District: CEMVN

DISCLAIMER
Access Constraints: The United States Government furnishes this data and information on an "as is" basis and makes no express or implied warranties as to its accuracy, completeness, suitability, or validity for any purpose. The United States shall be liable for any damages arising from the use of the information and the data furnished. The United States shall be held harmless from any liability which may accrue from any use made thereof. These data belong to the Government. Therefore the recipient fully agrees not to represent these data to anyone as other than Government data. The recipient agrees to obtain updates of these data to others without also transferring this Disclaimer.

The information depicted on this map represents the results of a survey conducted on the date indicated and can only be considered to represent the general conditions existing at the time.

Distribution Liability: The data represents the results of data collection conducted by or for the U.S. Army Corps of Engineers activity and indicates the general existing conditions. As such, it is only valid for its intended use, content, time and accuracy for the activity for which it was intended. It may not be used for any of the application of the data for other than its intended purpose.

Data Constraints: Hydrographic survey data is subject to change due to conditions including but not limited to storms, dredging activity and natural shoaling and scouring processes. The U. S. Army Corps of Engineers accepts no responsibility for changes in the hydrographic conditions occurring after the date of publication. This data is intended for U. S. Army Corps of Engineers' internal use. Please exercise good judgment when using it.

U.S. ARMY CORPS OF ENGINEERS
NEW ORLEANS DISTRICT

Surveyed By:	ADAMS/CHAMPINE
Plotted By:	JH
Checked By:	JH
Submitted:	
Recommended: Chief, Survey Section	
Approved: Chief, Waterways Maintenance Section	

ATCHAFALAYA RIVER
BERWICK LOCK FOREBAY
AS_00_BLF_20240807_CS
07 August 2024

Sheet Reference Number
1 of 1

Revison Number:
4.2-20200420