

443,000

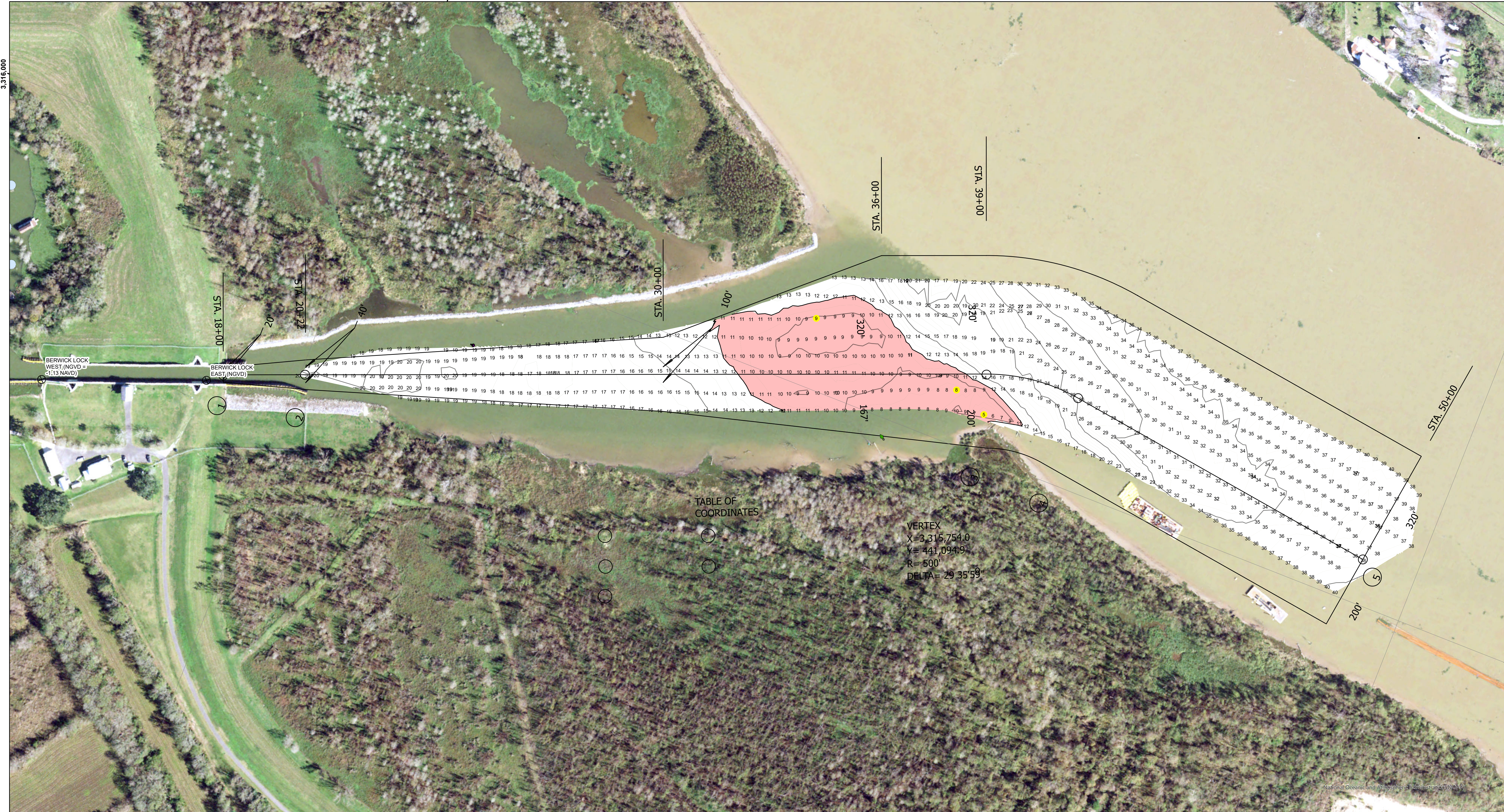

DISCLAIMER: The data presented in this report was collected and processed for a specific US Army Corps of Engineers activity and indicates the general existing conditions. As such, the user is responsible for the accuracy, completeness, and reliability of the data for other than its intended purpose. The user is responsible for the results of any of the application of the data for other than its intended purpose. The user is responsible for the results of any of the application of the data for other than its intended purpose. The user is responsible for the results of any of the application of the data for other than its intended purpose.

DISCLAIMER: The United States Government furnishes these data and the recipient accepts and uses them with the express understanding that the data are not to be used for any purpose other than that for which they were prepared, and that the data are not to be used for any purpose other than that for which they were prepared, and that the data are not to be used for any purpose other than that for which they were prepared.

U.S. ARMY CORPS OF ENGINEERS	
Submitted By: ADAMS/CHAMPINE	Plotted By: JHT
Recommended By: Chief, Survey Section	Checked By: JHT
Approved By: Chief, Waterways Maintenance Section	

**ATCHAFALAYA RIVER
BERWICK LOCK FOREBAY
AS_00_BLF_20250402_CS
02 April 2025**

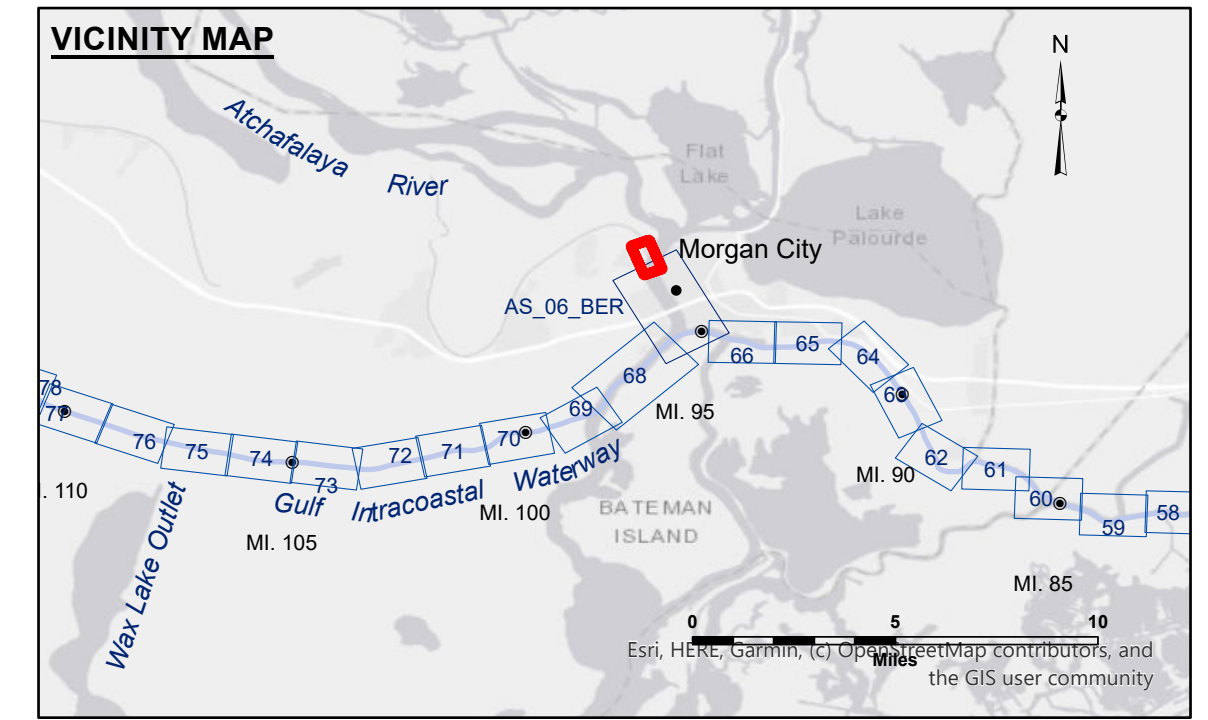

LEGEND

--- Federal Navigation Channel	○ Cable Area	□ Borrow Area	■ -12' and above
— Federal Navigation Center Line	□ Placement Area	● Shoalest Sounding**	□ -12' and below
— As-built Pipeline/Cable	□ Anchorage Area	★ Beacon, General	
..... Unconfirmed Pipeline/Cable	⊗ Obstruction Point	◆ Red Navigation Buoy	
— Project Depth Contour	⚓ Wrecks-Submerged	◆ Green Navigation Buoy	

Gage Reading: MORGAN CITY: 4.77 MLG AVG
 Sea Conditions: 0-1FT
 Vessel Name: VALENTOUR
 Survey Type: CS
 Sounding Frequency***: HIGH

Vertical Datum:
 Soundings are shown in feet and indicate depths below Mean Low Gulf Datum (MLG).
 Datum Relationships for Lower Atchafalaya River at Morgan City (03780) as of 2025:
 0.0' NAVD88 (2009.55) = 2.19' MLG

The location of navigation aids are base on and provided by the U.S. Coast Guard.
 Reference is N.O.A.A. Navigation Chart No. 11355.

*** Shoalest Sounding per Quarter per Reach.

*** High frequency (200 kHz) survey data represents the first signal return at a sounding location and will include suspended solids, known as "fluff", if present. Low frequency (20 kHz) survey data normally penetrates through this "fluff" layer to depict elevations of consolidated bottom material. Low frequency accuracies may vary depending on channel conditions and fathometer settings.

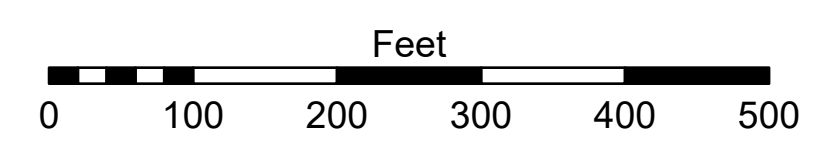

**Sheet
Number
1 of 1**

Revision Number:
5.24.09.05-5.24.09.03