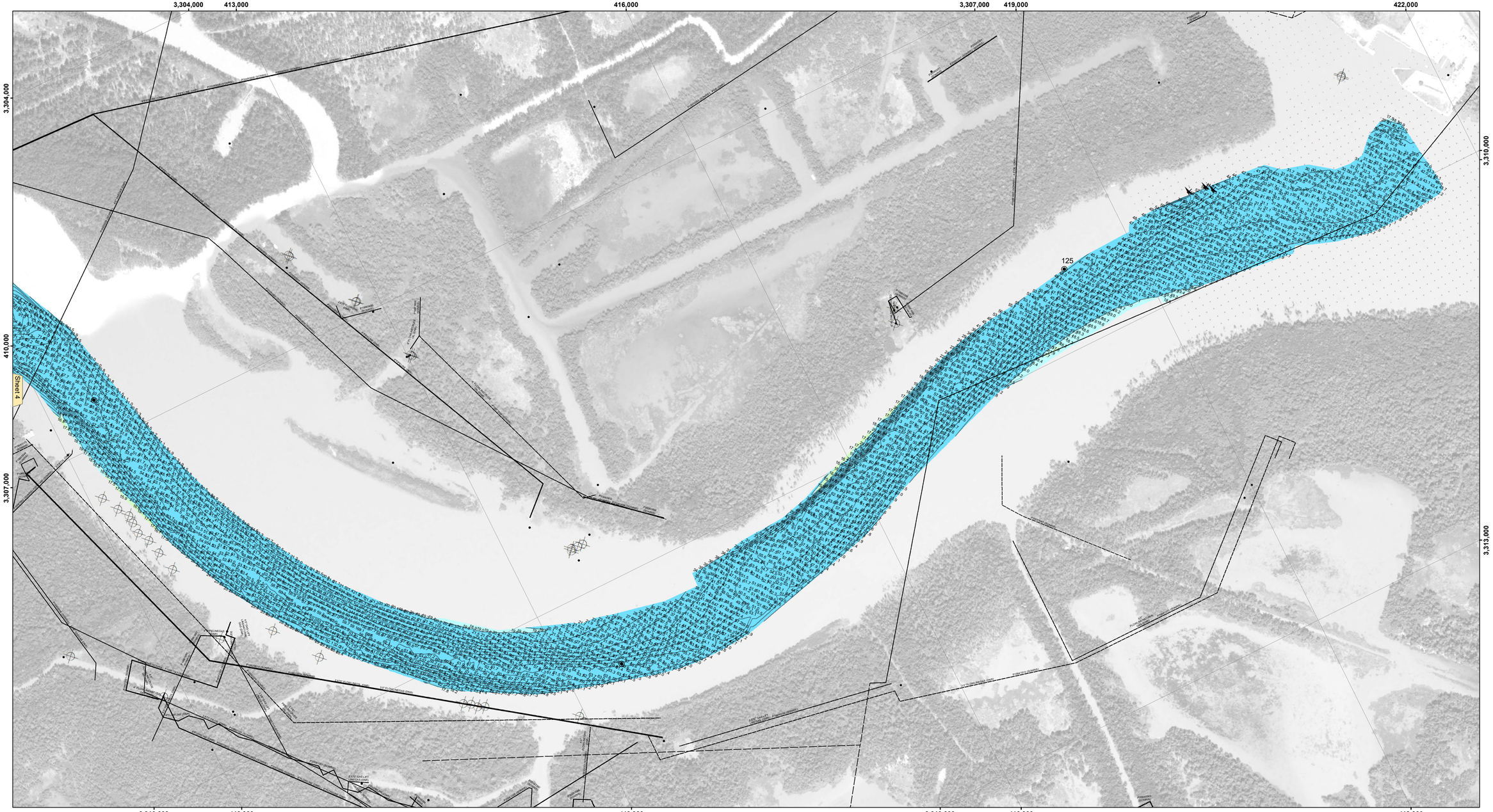

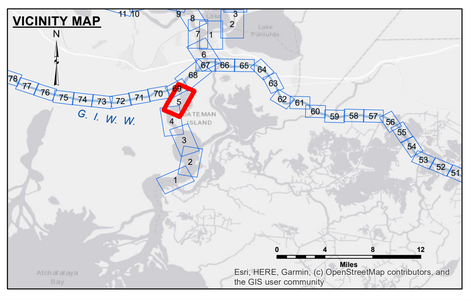

LEGEND

- Federal Navigation Channel
- Federal Navigation Center Line
- As-built Pipeline/Cable
- Unconfirmed Pipeline/Cable
- Project Depth Contour
- Cable Area
- Placement Area
- Anchorage Area
- Obstruction Point
- Wrecks-Submerged
- Borrow Area
- Shoalest Sounding**
- Beacon, General
- Red Navigation Buoy
- Green Navigation Buoy
- -12' and above
- -12' to -15'
- -15' to -18'
- -18' to -20'
- -20' and below

Gage Reading:	MORGAN CITY
Sea Conditions:	CALM
Vessel Name:	CINDY MARIE
Survey Type:	CONDITION
Sounding Frequency***:	HIGH

Feet: 0 400 800 1,200 1,600 2,000

NOTES:

Horizontal Coordinate System:
North American Datum of 1983 (NAD83), projected to the State Plane Coordinate System (SPCS), Louisiana South Zone. Distance units in U.S. Survey Feet.

Vertical Datum:
Soundings are shown in feet and indicate depths below Mean Low Gulf Datum (MLG).
Datum Relationships for gage 03820 as of August 2013:
-0.7' MLLW = 0.0' NAVD88 = 2.9' MLG

Distances on the Atchafalaya River are shown at 1 mile intervals.

The location of navigation aids are base on and provided by the U.S. Coast Guard.

2015 Aerial Photography data source: NAIP

Reference is N.O.A.A. Navigation Chart No. 11354.

** Shoalest Sounding per Quarter per Reach.

*** High frequency (200 kHz) survey data represents the first signal return at a sounding location and will include suspended solids, known as "fluff", if present. Low frequency (20 kHz) survey data normally penetrates through this "fluff" layer to depict elevations of consolidated bottom material. Low frequency accuracies may vary depending on channel conditions and fathometer settings.

US Army Corps of Engineers
District: CEMVN

DISCLAIMER
Access Constraints: The United States Government furnishes these data and information "as is" and makes no express or implied warranties, including but not limited to any warranty of merchantability or fitness for a particular purpose, or implied warranty of title, with respect to the information and the data furnished. The United States shall not be liable for any damages, including but not limited to, those caused by any negligent act or omission. The United States makes no warranties, expressed, or implied concerning the accuracy, completeness, reliability, or suitability of the information and the data furnished. Therefore the recipient fully agrees not to represent these data to anyone as other than the Government's product and to indemnify the Government from all claims arising from the use of these data by others without also transferring this Disclaimer.

The information depicted on this map represents the results of a survey conducted on the date indicated and can only be considered to represent the general conditions existing at that time.

Distribution Liability: The data represents the results of data collection and analysis performed by the U.S. Army Corps of Engineers activity and indicates the general existing conditions. As such, it is only valid for its intended use, context, time and accuracy as specified by the originator. Distribution to third parties or re-use of any of the application of the data for other than its intended purpose.

Data Constraints: Hydrographic survey data is subject to change due to natural and man-induced events such as storms, dredging activity and natural shoaling and scouring processes. The U. S. Army Corps of Engineers does not undertake to keep the data current in the hydrographic construction to reflect the data changes in publication. This data is intended for U.S. Army Corps of Engineers' internal use. Private business should use only survey-grade.

U.S. ARMY CORPS OF ENGINEERS
NEW ORLEANS DISTRICT

Submitted:

Recommended:
Chief, Survey Section

Approved:
Chief, Waterways Maintenance Section

Surveyed By: CHUSTZ
Plotted By: AO
Checked By: AO

ATCHAFALAYA RIVER
BATEMAN ISLAND
AS_05_BMI_20240916_CS_POSTSTORM
16 September 2024

Sheet Reference Number
5 of 66

Revison Number:
4.2-20200420