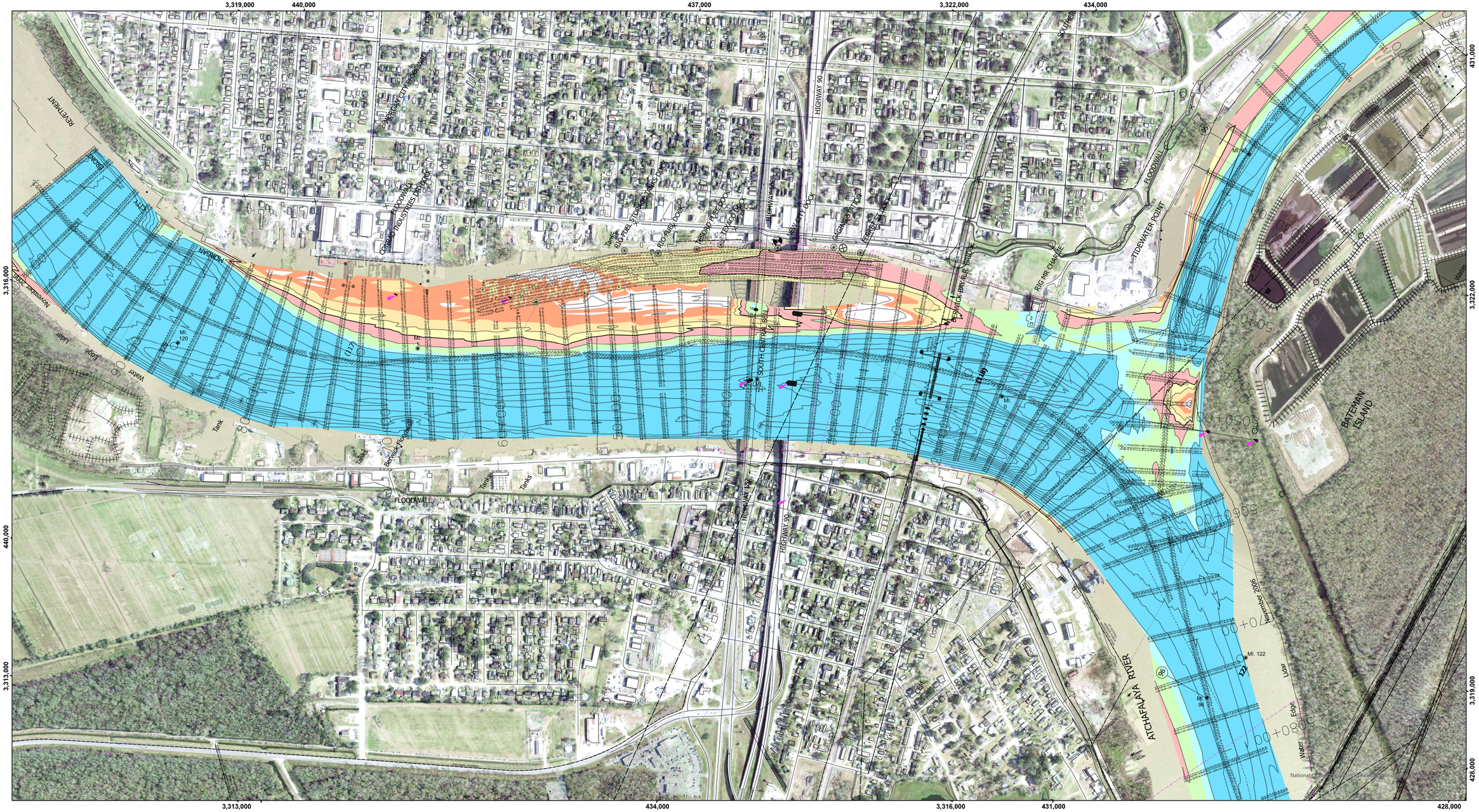

VICINITY MAP

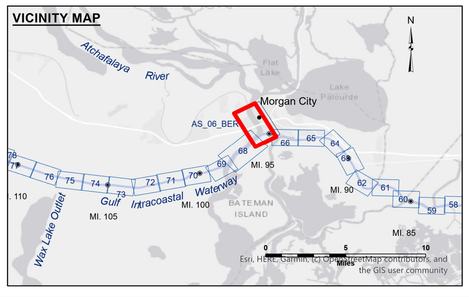

LEGEND

- Federal Navigation Channel
- Federal Navigation Center Line
- As-built Pipeline/Cable
- Unconfirmed Pipeline/Cable
- Project Depth Contour
- Cable Area
- Placement Area
- Anchorage Area
- Obstruction Point
- Wrecks-Submerged
- Borrow Area
- Shoalest Sounding**
- Beacon, General
- Red Navigation Buoy
- Green Navigation Buoy
- -6' and above
- -6 to -8
- -8 to -10
- -10 to -12
- -12' to -15'
- -15' to -18'
- -18' to -20'
- -20' and below

Gage Reading:	MORGAN CITY: 4.52 MLG
Sea Conditions:	CALM
Vessel Name:	OB169
Survey Type:	CS
Sounding Frequency***:	200

Feet
0 500 1,000 1,500 2,000

NOTES:

Horizontal Coordinate System:
North American Datum of 1983 (NAD83), projected to the State Plane Coordinate System (SPCS), Louisiana South Zone. Distance units in U.S. Survey Feet.

Vertical Datum:
Soundings are shown in feet and indicate depths below Mean Low Gulf Datum (MLG).
Datum Relationships for Lower Atchafalaya River at Morgan City (03780) as of 2025:
0.0' NAVD88 (2009.55) = 2.19' MLG

The location of navigation aids are base on and provided by the U.S. Coast Guard.

2021 Aerial Photography data source: NAIP. 1998 DOQQ imagery shown in green from USGS.

Reference is N.O.A.A. Navigation Chart No. 11355.

** Shoalest Sounding per Quarter per Reach.

*** High frequency (200 kHz) survey data represents the first signal return at a sounding location and will include suspended solids, known as "fluff", if present. Low frequency (20 kHz) survey data normally penetrates through this "fluff" layer to depict elevations of consolidated bottom material. Low frequency accuracies may vary depending on channel conditions and fathometer settings.

US Army Corps of Engineers
District: CEMVN

Distribution Liability: The data represents the results of data collection/processing for a specific US Army Corps of Engineers mission and project. Distribution of this data to other parties is only valid for its intended use, content, time and accuracy specifications. The user is responsible for the results of any application of this data to other than its intended purpose.

Data Constraints: Hydrographic survey data is subject to change rapidly due to severe factors including but not limited to dredging operations, storms, and commercial traffic. Therefore the US Army Corps of Engineers accepts no responsibility for changes in depths or positions of any features or objects after the date of publication. This data is intended for U.S. Army Corps of Engineers internal use. Prudent mariners should not rely solely upon it.

DISCLAIMER
Access Constraints: The United States Government furnishes this data and information "as is" without any express or implied warranties, understanding that the US Government makes no warranties, expressed, or implied concerning the accuracy, completeness, reliability, or suitability of this data and information for any particular purpose. The information and the data furnished. The United States shall be under no liability for any deficiencies or inaccuracies in the information or data furnished, nor for the consequences of decisions made thereof. These data belong to the Government. Therefore the recipient fully agrees not to represent these data to anyone as other than government data, or to allow others to make copies of these data to others without also transferring this Disclaimer.

The information depicted on this map represents the results of a survey conducted on the date indicated and can only be considered to represent the general condition existing at that time.

U.S. ARMY CORPS OF ENGINEERS

Surveyed By:	PM, JS
Plotted By:	JH
Checked By:	JH
Submitted:	
Recommended:	Chief, Survey Section
Approved:	Chief, Waterways Maintenance Section

ATCHAFALAYA RIVER
BERWICK HARBOR
AS_06_BER_20250726_CS
26 July 2025

Sheet Reference Number
6 of 66

Revison Number:
5.25.04.03-5.25.04.03