

Access/Availability: The United States Government furnishes these data and the recipient accepts and uses them with the express understanding that they are for official use only and are not to be distributed, copied, or used for any other purpose without the express written consent of the United States Government. The user is responsible for the results of any use of these data. The application of the data for other than its intended purpose is at the user's risk. The data are not to be used for any purpose other than that for which they were collected. The data are not to be used for any purpose other than that for which they were collected. The data are not to be used for any purpose other than that for which they were collected.

Distribution Liability: The data represents the results of data collection processing for a specific US Army Corps of Engineers project. The data is not to be used for any other purpose without the express written consent of the United States Government. The user is responsible for the results of any use of these data. The application of the data for other than its intended purpose is at the user's risk. The data are not to be used for any purpose other than that for which they were collected. The data are not to be used for any purpose other than that for which they were collected. The data are not to be used for any purpose other than that for which they were collected.

Data Constraints: Hydrographic survey data is subject to change rapidly due to several factors including but not limited to dredging, sedimentation, and channel migration. The data is not to be used for any purpose other than that for which it was collected. The data are not to be used for any purpose other than that for which they were collected. The data are not to be used for any purpose other than that for which they were collected.

Disclaimer: The information depicted on this map represents the results of a survey conducted on or about the date indicated. The information is considered to represent the general condition existing at that time.

U.S. ARMY CORPS OF ENGINEERS NEW ORLEANS DISTRICT	
Submitted:	Surveyed By: RYLAND/HOSHMAN
Recommended:	Plotted By: BD
Approved:	Checked By: AC
Chief, Survey Section	
Chief, Waterways Maintenance Section	

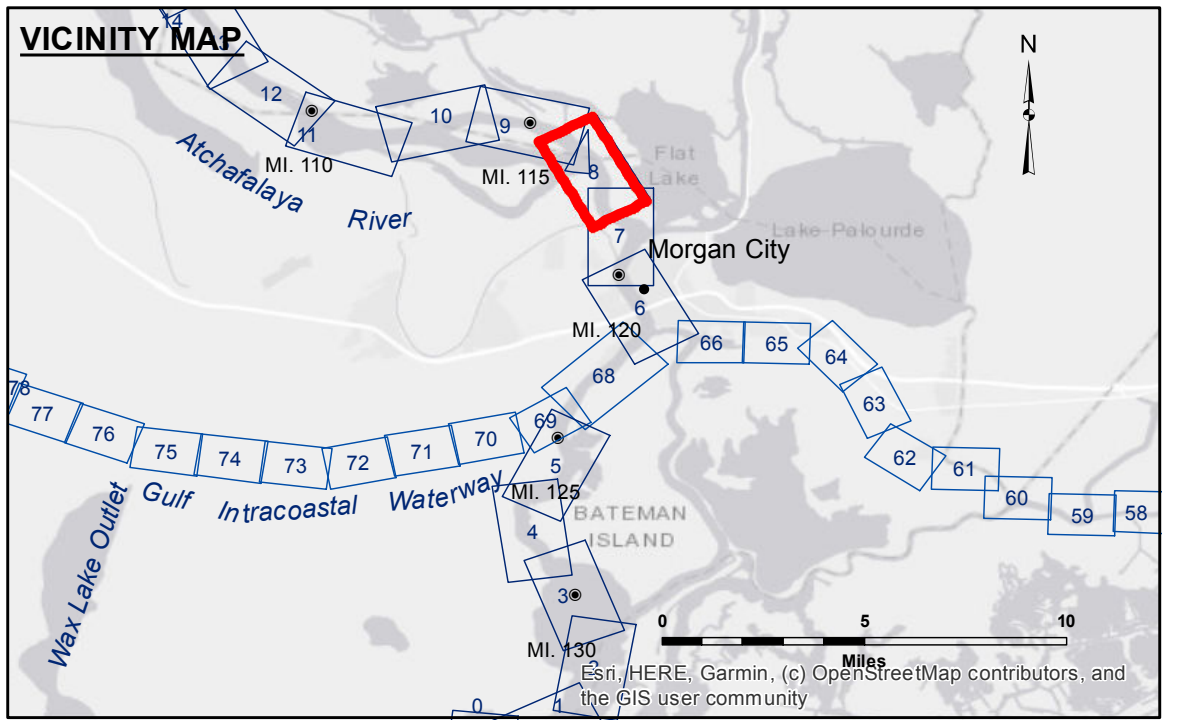

LEGEND

--- Federal Navigation Channel	○ Cable Area	□ Borrow Area	□ -10' and above
— Federal Navigation Center Line	□ Placement Area	● Shoalest Sounding**	□ -10' to -12'
— As-built Pipeline/Cable	□ Anchorage Area	☆ Beacon, General	□ -12' to -15'
..... Unconfirmed Pipeline/Cable	⊗ Obstruction Point	◆ Red Navigation Buoy	□ -15' to -18'
— Project Depth Contour	⚓ Wrecks-Submerged	◆ Green Navigation Buoy	□ -18' to -20'
			□ -20' and below

NOTES:

Horizontal Coordinate System:
North American Datum of 1983 (NAD83), projected to the State Plane Coordinate System (SPCS), Louisiana South Zone. Distance units in U.S. Survey Feet.

Vertical Datum:
Soundings are shown in feet and indicate depths below Mean Low Gulf Datum (MLG).

The location of navigation aids are based on and provided by the U.S. Coast Guard.

2010 Aerial Photography data source: NAIP, 1998 DOQQ imagery shown in green from USGS.

Reference is N.O.A. Navigation Chart No. 11355.

** Shoalest Sounding per Quarter per Reach.

*** High frequency (200 kHz) survey data represents the first signal return at a sounding location and will include suspended solids, known as "fluff", if present. Low frequency (20 kHz) survey data normally penetrates through this "fluff" layer to depict elevations of consolidated bottom material. Low frequency accuracies may vary depending on channel conditions and fathometer settings.

Gage Reading: VRS: 8.0 MLG AVG.
Sea Conditions: CALM
Vessel Name: OB-189
Survey Type: CONDITION
Sounding Frequency***: HIGH

Feet
0 500 1,000 1,500 2,000

**ATCHAFALAYA RIVER
STOUTS PASS
AS_08_STP_20200527_CS
27 May 2020**

**Sheet
Reference
Number
8 of 66**