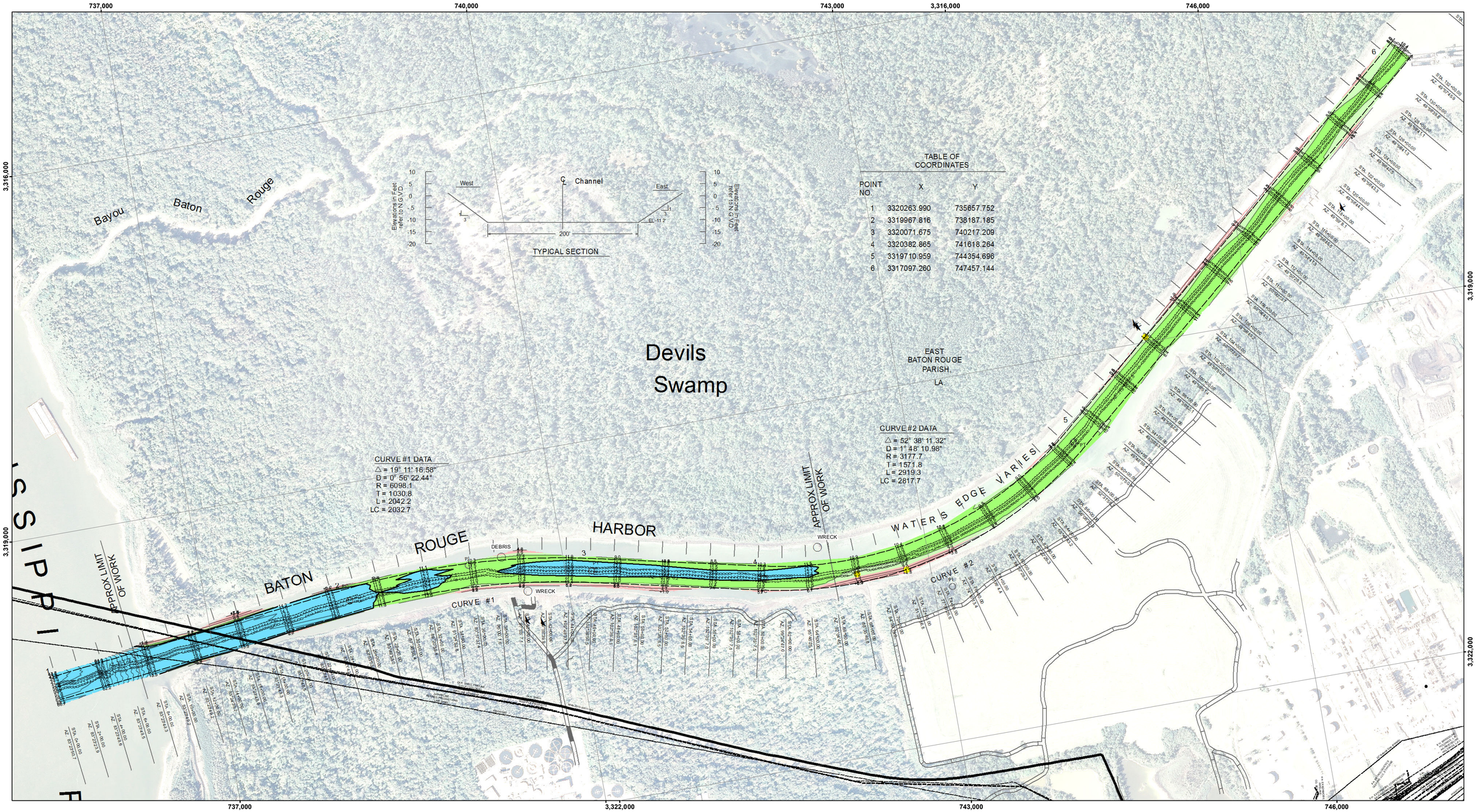

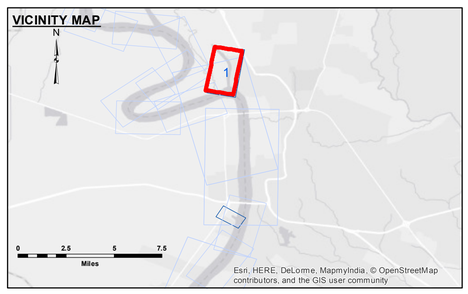

LEGEND

- Federal Navigation Channel
- Federal Navigation Center Line
- As-built Pipeline/Cable
- Unconfirmed Pipeline/Cable
- Project Depth Contour
- Cable Area
- Placement Area
- Anchorage Area
- Obstruction Point
- Wrecks-Submerged
- Borrow Area
- Shoalest Sounding**
- Beacon, General
- Red Navigation Buoy
- Green Navigation Buoy
- -8' and above
- -8' to -10'
- -10' to -12'
- -12' and below

Gage Reading: DEVSWAMP:15.4 NGVD
Sea Conditions: CALM
Vessel Name: OB-189
Survey Type: CONDITION
Sounding Frequency***: HIGH

Feet
0 400 800 1,200 1,600 2,000

NOTES:

Horizontal Coordinate System:
North American Datum of 1983 (NAD83), projected to the State Plane Coordinate System (SPCS), Louisiana South Zone. Distance units in U.S. Survey Feet.

Vertical Datum:
Soundings are shown in feet and indicate depths below National Geodetic Vertical Datum of 1929 (NGVD29).

Distances on the Mississippi River, above and below Head of Passes are shown at 1 mile intervals.

The location of navigation aids are base on and provided by the U.S. Coast Guard.

2012 Aerial Photography data source: USGS DOQQ

Reference is N.O.A.A. Navigation Chart No. 11370.

** Shoalest Sounding per Quarter per Reach.

*** High frequency (200 kHz) survey data represents the first signal return at a sounding location and will include suspended solids, known as "fluff", if present. Low frequency (20 kHz) survey data normally penetrates through this "fluff" layer to depict elevations of consolidated bottom material. Low frequency accuracies may vary depending on channel conditions and fathometer settings.

US Army Corps of Engineers
District: CEMVN

DISCLAIMER
Access Constraints: The United States Government furnishes these data and has no responsibility for any other use than that for which it expressly and intentionally provides them with the express consent of the Corps of Engineers. No other warranties are expressed, or implied concerning the accuracy, completeness, suitability, or validity of the information, or any other use of the information and the data furnished. The United States shall be under no liability whatsoever to any person by reason of any loss sustained by reliance on the information or data furnished. By receipt of the data the recipient fully agrees not to represent these data to anyone as other than as described herein, and agrees to indemnify the United States for these data to others without also transferring this Disclaimer.

The information depicted on this map represents the results of a survey conducted on the date indicated and can only be considered to represent the general condition existing at that time.

Distribution Liability: The data represents the results of data collected by the U.S. Army Corps of Engineers for navigation activity and indicates the general existing conditions. As such, it is only valid for its intended use, content, time and accuracy of the data collected. The Corps of Engineers accepts no responsibility for any of the application of the data for other than its intended purpose.

Data Constraints: Hydrographic survey data is subject to change due to natural shoaling and scouring processes and navigation activity and natural shoaling and scouring processes. The U. S. Army Corps of Engineers accepts no responsibility for changes in the data that occur after the survey has been completed for publication. This data is intended for U. S. Army Corps of Engineers internal use. Those that receive this data by any other means

U.S. ARMY CORPS OF ENGINEERS
NEW ORLEANS DISTRICT

Submitted: Surveyed By: JH/DJS
Recommended: Plotted By: BD
Chief, Survey Section
Approved: Chief, Waterways Maintenance Section
Checked By: AO

BATON ROUGE HARBOR
BATON ROUGE HARBOR
BH_01_DEV_20161011
11 October 2016

Sheet Reference Number
1 of 1

Revison Number:
3.8.0-20150202