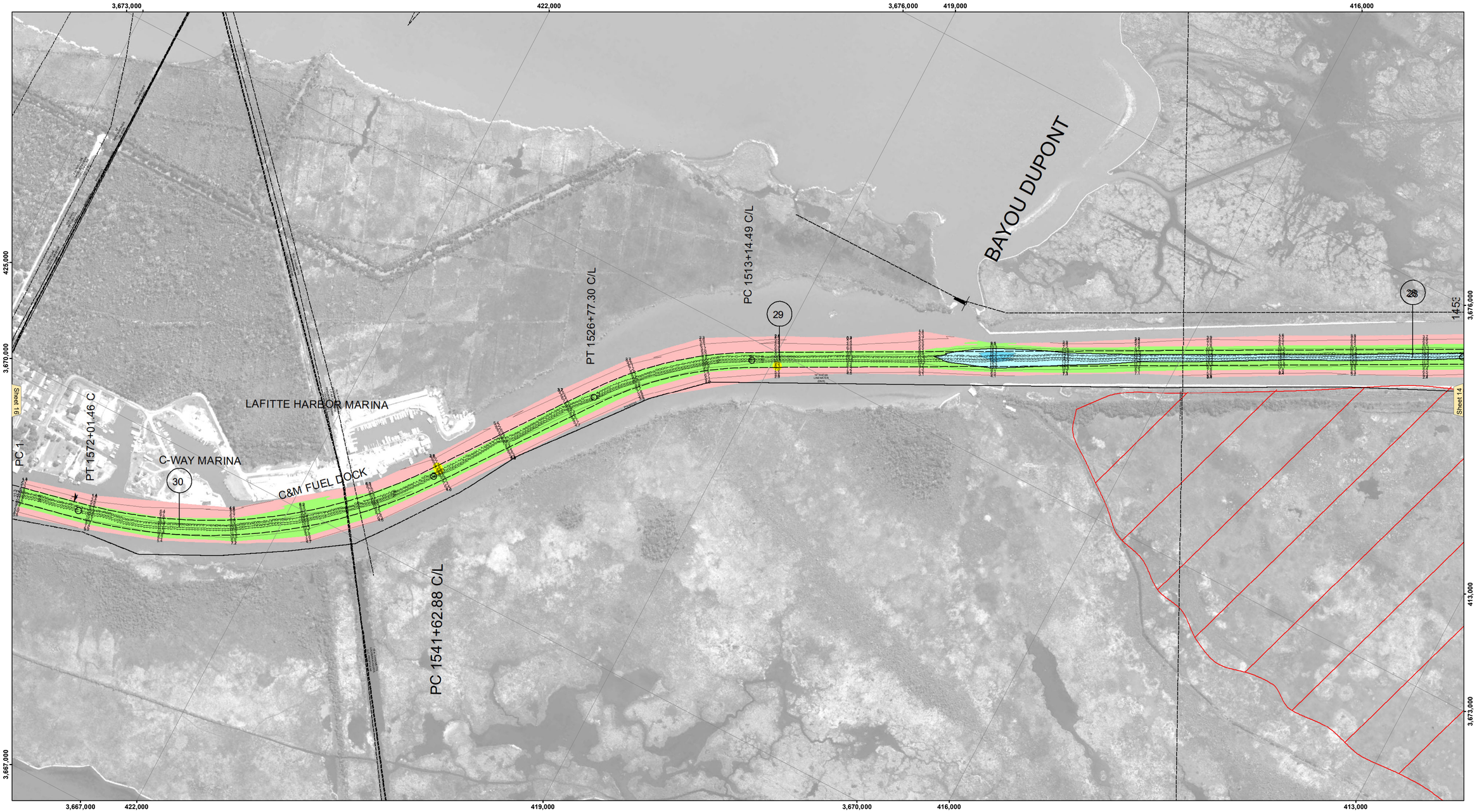

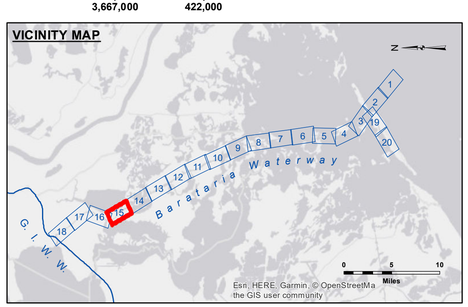

LEGEND

- Federal Navigation Channel
- Federal Navigation Center Line
- As-built Pipeline/Cable
- Unconfirmed Pipeline/Cable
- Project Depth Contour
- Cable Area
- Placement Area
- Anchorage Area
- Obstruction Point
- Wrecks-Submerged
- Borrow Area
- Shoalest Sounding**
- Beacon, General
- Red Navigation Buoy
- Green Navigation Buoy
- -8' and above
- -8' to -12'
- -12' to -15'
- -15' and below

Gage Reading:	LAFITTE: 2.73 MLG
Sea Conditions:	CALM
Vessel Name:	OB-167
Survey Type:	CONDITION
Sounding Frequency***:	LOW

Feet
0 400 800 1,200 1,600 2,000

NOTES:

Horizontal Coordinate System:
North American Datum of 1983 (NAD83), projected to the State Plane Coordinate System (SPCS), Louisiana South Zone. Distance units in U.S. Survey Feet.

Vertical Datum:
Soundings are shown in feet and indicate depths below Mean Low Gulf Datum (MLG).

Distances on the Barataria Waterway are shown at 1 mile intervals.

The location of navigation aids are base on and provided by the U.S. Coast Guard and USACE survey crews.

2015 Aerial Photography data source: NAIP

Reference is N.O.A.A. Navigation Chart No. 11365.

** Shoalest Sounding per Quarter per Reach.

*** High frequency (200 kHz) survey data represents the first signal return at a sounding location and will include suspended solids, known as "fluff", if present. Low frequency (20 kHz) survey data normally penetrates through this "fluff" layer to depict elevations of consolidated bottom material. Low frequency accuracies may vary depending on channel conditions and fathometer settings.

US Army Corps of Engineers
District: CEMVN

DISCLAIMER
Access Constraints: The United States Government furnishes this data and information on an "as is" basis. The Corps of Engineers expressly disclaims any implied warranties of merchantability and fitness for a particular purpose, and makes no warranties, expressed or implied concerning the accuracy, completeness, reliability, or suitability of this data and information for any purpose. The recipient fully agrees not to represent these data to anyone as other than the most current data available and agrees to indemnify and hold the Government harmless from any claim made thereof. These data belong to the Government. Therefore the recipient fully agrees not to represent these data to anyone as other than the most current data available and agrees not to transfer these data to others without also transferring this Disclaimer.

The information depicted on this map represents the results of a survey conducted on the date indicated and can only be considered to represent the general condition existing at that time.

Distribution Liability: The data represents the results of data collected by the U.S. Army Corps of Engineers for a specific activity and indicates the general existing conditions. As such, it is only valid for its intended use, content, time and accuracy of the application of the data for other than its intended purpose.

Data Constraints: Hydrographic survey data is subject to change due to natural shoaling and scouring processes and dredging activity and natural shoaling and scouring processes. The U. S. Army Corps of Engineers makes no representation of the data in the hydrographical conditions which develop after the date of publication. This data is intended for U. S. Army Corps of Engineers internal use. Private business based on this data is prohibited.

U.S. ARMY CORPS OF ENGINEERS
NEW ORLEANS DISTRICT

Submitted:

Surveyed By: JDH/SP

Plotted By: BD

Checked By: AO

Recommended: Chief, Survey Section

Approved: Chief, Waterways Maintenance Section

BARATARIA WATERWAY
LOWER CHANNEL
BW_15_LWR_20190613_CS
13 June 2019

Sheet Reference Number
15 of 20

Revison Number:
3.12-20160811