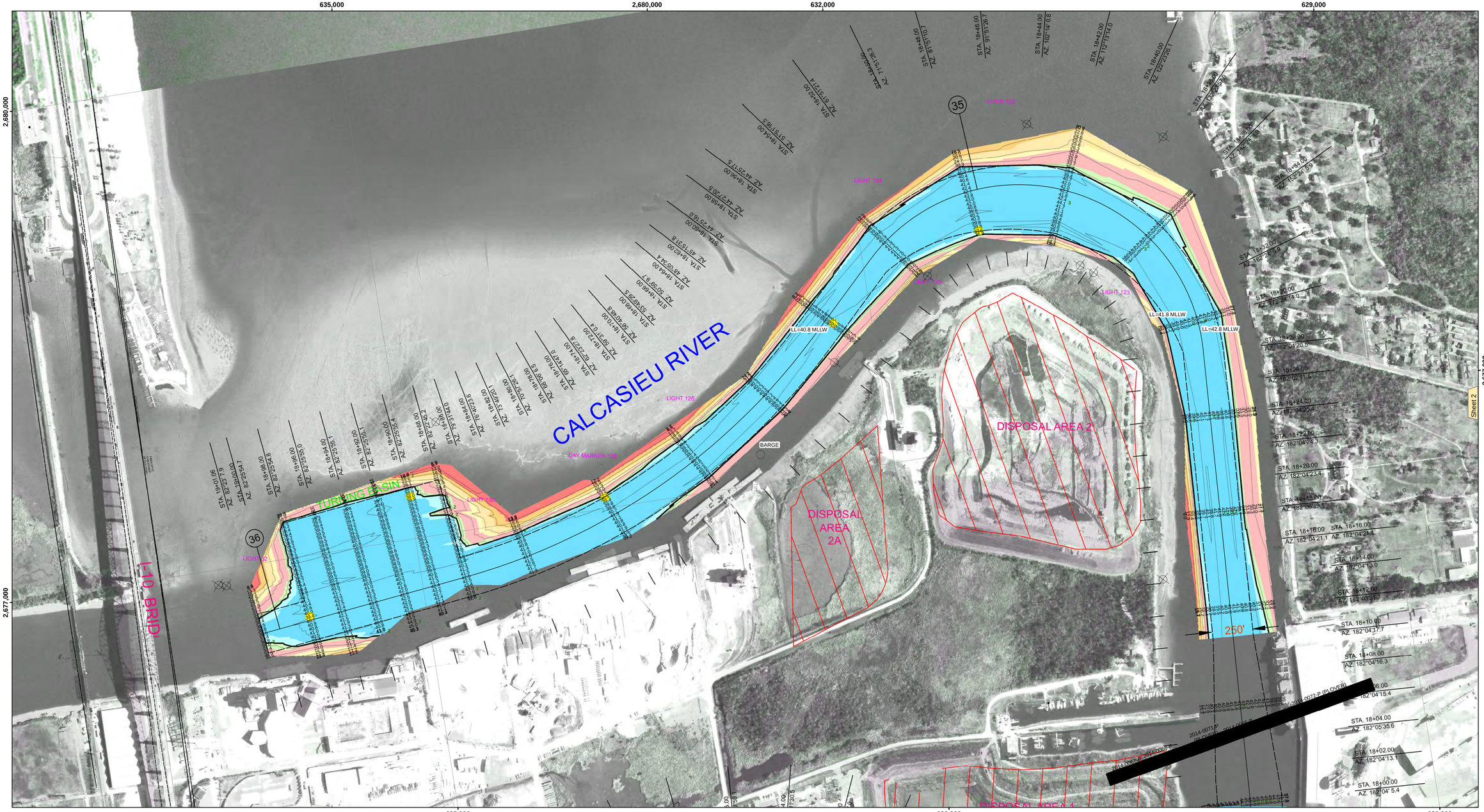

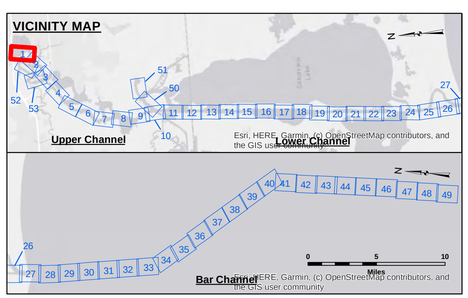

LEGEND

- Federal Navigation Channel
- Federal Navigation Center Line
- As-built Pipeline/Cable
- Unconfirmed Pipeline/Cable
- Project Depth Contour
- Cable Area
- Placement Area
- Anchorage Area
- Obstruction Point
- Wrecks-Submerged
- 3 Fluff Thickness (feet)*
- Shoalest Sounding**
- Beacon, General
- Red Navigation Buoy
- Green Navigation Buoy
- -16' and above
- -16' to -21'
- -21' to -26'
- -26' to -28'
- -28' to -34'
- -34' to -36'
- -36' to -38'
- -38' and below

Gage Reading:	LAKE CHARLES: 1.15 MLLW
Sea Conditions:	CALM
Vessel Name:	M/V TECHE
Survey Type:	CONDITION
Sounding Frequency***:	LOW

Feet: 0 400 800 1,200 1,600

NOTES:

Horizontal Coordinate System:
North American Datum of 1983 (NAD83), projected to the State Plane Coordinate System (SPCS), Louisiana South Zone. Distance units in U.S. Survey Feet.

Vertical Datum:
Soundings are shown in feet and indicate depths below Mean Lower Low Water (MLLW).
Datum Relationships for gage 73550 as of December 2013:
0.0' NAVD88 (OPUS 2010) = 0.6' MLLW = 1.6' MLG or 0.0' MLLW = 1.0' MLG

Distances on the Calcasieu River are shown at 1 mile intervals.

The location of navigation aids are base on and provided by the U.S. Coast Guard and USACE survey crews.

2022 Aerial Photography data source: PAR LLC

Reference is N.O.A.A. Navigation Chart No. 11339.

* Difference between high and low frequency elevations where greater than 1.0'.

** Shoalest Sounding per Quarter per Reach.

*** High frequency (200 kHz) survey data represents the first signal return at a sounding location and will include suspended solids, known as "fluff", if present. Low frequency (20 kHz) survey data normally penetrates through this "fluff" layer to depict elevations of consolidated bottom material. Low frequency accuracies may vary depending on channel conditions and fathometer settings.

US Army Corps of Engineers
District: CEMVN

DISCLAIMER
Access Constraints: The United States Government furnishes this map/chart/data/information/product/service without warranty or understanding that the US Government makes no warranties, expressed, or implied concerning the accuracy, completeness, reliability, or suitability of this product, of any of its component parts of the information and the data furnished. The United States shall be held harmless from any liability resulting from the use of this product made thereof. These data belong to the Government. Therefore the recipient fully agrees not to represent these data to anyone as other than Government data or information and to pass on the terms of these data to others without also transferring this Disclaimer.

The information depicted on this map represents the results of a survey conducted on the date indicated and can only be considered to represent the general condition existing at that time.

Distribution Liability: The data represents the results of data collection and analysis performed by the Corps of Engineers activity and indicates the general existing conditions. As such, it is only valid for its intended use, content, time and accuracy of the application of the data for other than its intended purpose.

Data Constraints: Hydrographic survey data is subject to change due to natural shoaling and scouring processes and dredging activity and natural shoaling and scouring processes. The U. S. Corps of Engineers does not guarantee the accuracy of the data in the hydrographical conditions which develop after the date of publication. This data is intended for U. S. Army Corps of Engineers internal use. These data were based on the data listed below.

U.S. ARMY COPRPS OF ENGINEERS
NEW ORLEANS DISTRICT

Submitted:	Surveyed By: SP, SR
	Plotted By: BD
Recommended: Chief, Survey Section	Checked By: AO,DH
Approved: Chief, Waterways Maintenance Section	

CALCASIEU SHIP CHANNEL
UPPER SHEET 1
CR_01_UPR_20221205_CS
05 December 2022

Sheet Reference Number
1 of 53

Revison Number:
4.2-20200420