

VICINITY MAP

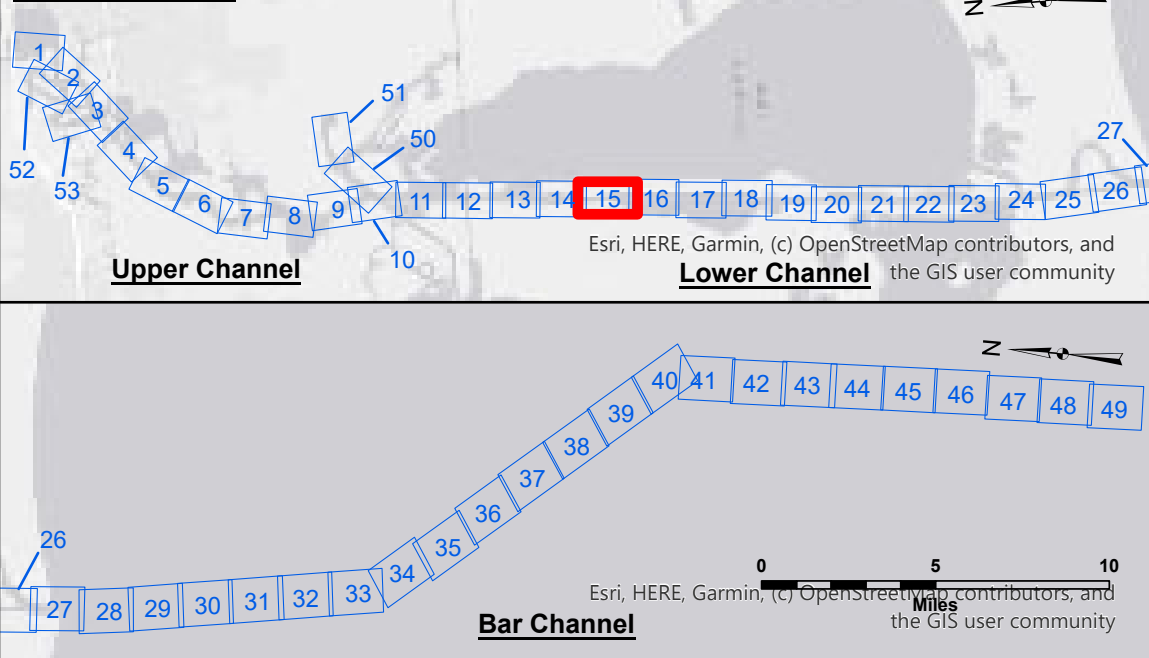

LEGEND

--- Federal Navigation Channel

— Federal Navigation Center Line

— As-built Pipeline/Cable

..... Unconfirmed Pipeline/Cable

— Project Depth Contour

○ Cable Area

□ Placement Area

□ Anchorage Area

⊗ Obstruction Point

✈ Wrecks-Submerged

3 Fluff Thickness (feet)*

● Shoalest Sounding**

★ Beacon, General

◆ Red Navigation Buoy

◇ Green Navigation Buoy

■ -16' and above

■ -16' to -21'

■ -21' to -26'

■ -26' to -33'

■ -33' to -39'

■ -39' to -41'

■ -41' to -43'

■ -43' and below

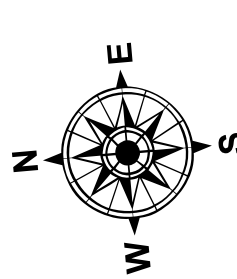

Gage Reading:
Sea Conditions:
Vessel Name:
Survey Type:
Sounding Frequency***: LOW

HACKBERRY VRN: 1.07 MLLW AVG.
CALM
M/V TECHE
CONDITION
LOW

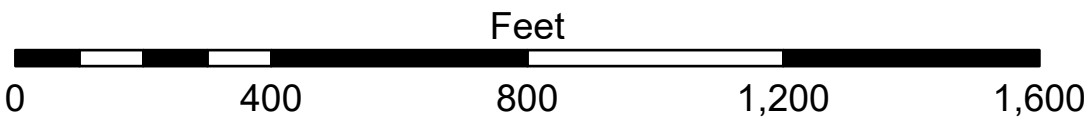

NOTES:
Horizontal Coordinate System:
North American Datum of 1983 (NAD83), projected to the State Plane
Coordinate System (SPCS), Louisiana South Zone. Distance units in U.S. Survey Feet.
Vertical Datum:
Soundings are shown in feet and indicate depths below Mean Lower Low Water Datum (MLLW).
Datum Relationships for gage 73600 as of December 2013:
0.0' NAVD88 (OPUS 2010) = 1.0' MLLW = 2.0' MLG or 0.0' MLLW = 1.0' MLG
Distances on the Calcasieu River are shown at 1 mile intervals.
The location of navigation aids are base on and provided by the U.S. Coast Guard
and USACE survey crews.
2022 Aerial Photography data source: PAR LLC
Reference is N.O.A.A. Navigation Chart No. 11339.
* Difference between high and low frequency elevations where greater than 1.0'.
** Shoalest Sounding per Quarter per Reach.
*** High frequency (200 kHz) survey data represents the first signal return at a sounding
location and will include suspended solids, known as "fluff", if present. Low frequency (20 kHz)
survey data normally penetrates through this "fluff" layer to depict elevations of consolidated bottom
material. Low frequency accuracies may vary depending on channel conditions and fathometer
settings.

CALCASIEU SHIP CHANNEL
LOWER SHEET 15
CR_15_LWR_20250505_CS
05 May 2025

Sheet
Reference
Number
15 of 53

Revision Number:
5.25.04.03-5.25.04.03

U.S. ARMY CORPS OF ENGINEERS			
Submitted:	Surveyed By: SPJS	Plotted By: BD	Checked By: AOJH
Recommended:	Chief, Survey Section	Chief, Waterways Maintenance Section	
Approved:			

DISCLAIMER
Access Comptants: The United States Government furnishes these data and the recipient accepts and uses them with the express understanding that the data are not to be used for any purpose other than that for which they were originally collected, and that the data are not to be used for any purpose other than that for which they were originally collected, and that the data are not to be used for any purpose other than that for which they were originally collected.
The user is responsible for the results of any application of the data for other than its intended purpose.
The data are not to be used for any purpose other than that for which they were originally collected, and that the data are not to be used for any purpose other than that for which they were originally collected, and that the data are not to be used for any purpose other than that for which they were originally collected.
The data are not to be used for any purpose other than that for which they were originally collected, and that the data are not to be used for any purpose other than that for which they were originally collected, and that the data are not to be used for any purpose other than that for which they were originally collected.

