

US Army Corps of Engineers District: CEMVN

Access/Use: The United States Government furnishes these data and the recipient accepts and uses them with the express understanding that they are not to be used for any purpose other than that for which they were originally prepared, or for any purpose for which they were not specifically intended. The user is responsible for the results of any use of these data for any purpose other than that for which they were originally prepared. The user is responsible for the results of any use of these data for any purpose other than that for which they were originally prepared. The user is responsible for the results of any use of these data for any purpose other than that for which they were originally prepared.

Distribution Liability: The data represents the results of data collection/processing for a specific US Army Corps of Engineers project. It is only valid for its intended use, content, time and accuracy specifications. The user is responsible for the results of any use of these data for any purpose other than that for which they were originally prepared. The user is responsible for the results of any use of these data for any purpose other than that for which they were originally prepared.

Data Constraints: Hydrographic survey data is subject to change rapidly due to several factors including but not limited to dredging, sedimentation, and changes in channel conditions. The user is responsible for the results of any use of these data for any purpose other than that for which they were originally prepared. The user is responsible for the results of any use of these data for any purpose other than that for which they were originally prepared.

Disclaimer: The information depicted on this map represents the results of a survey conducted on or about the date of the survey. It is not intended to represent the general condition existing at that time.

Submitted:	Surveyed By: JDH/JA
Recommended:	Plotted By: AO
Approved:	Checked By: AO

U.S. ARMY CORPS OF ENGINEERS
NEW ORLEANS DISTRICT

**CALCASIEU SHIP CHANNEL
LOWER SHEET 24
CR_24_LWR_20200305_CS
05 March 2020**

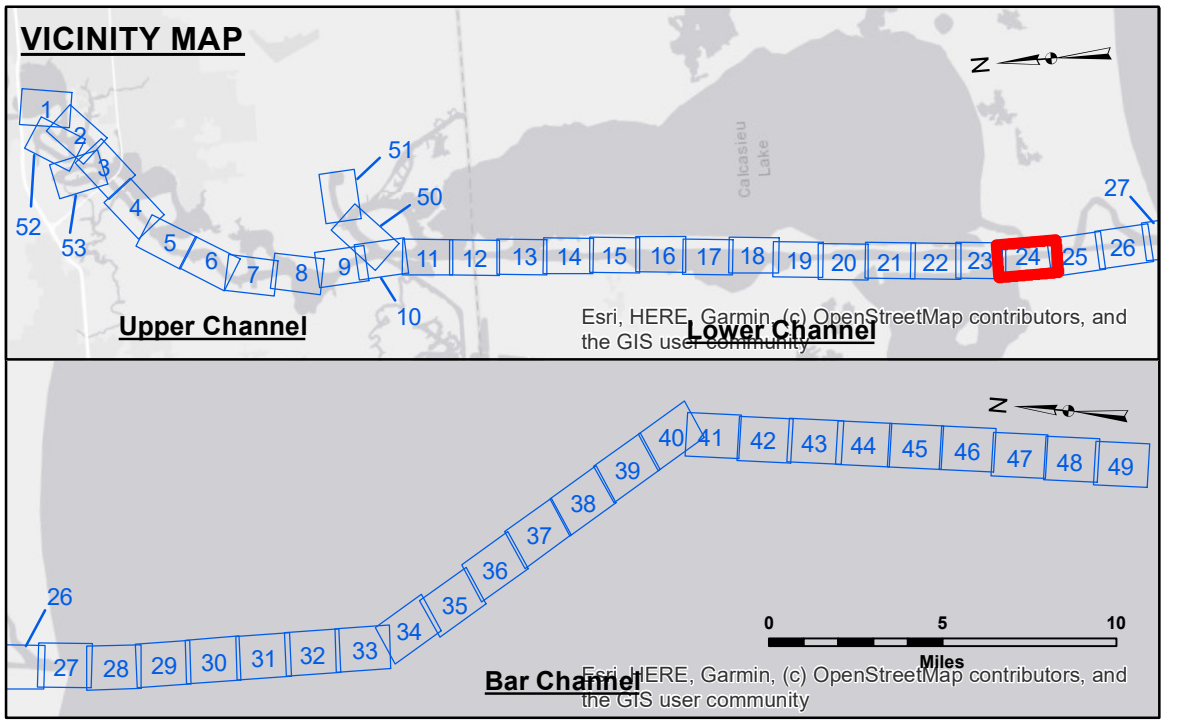

LEGEND	
--- Federal Navigation Channel	○ Cable Area
— Federal Navigation Center Line	□ Placement Area
— As-built Pipeline/Cable	□ Anchorage Area
..... Unconfirmed Pipeline/Cable	⊗ Obstruction Point
— Project Depth Contour	✶ Wrecks-Submerged
3 Fluff Thickness (feet)*	★ Beacon, General
● Shoalest Sounding**	◆ Red Navigation Buoy
◆ Green Navigation Buoy	

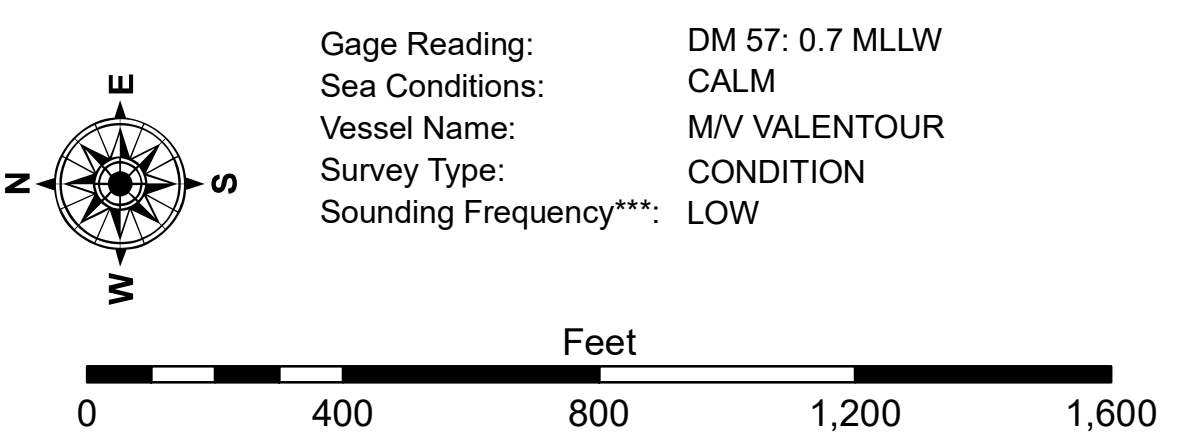

**Sheet Reference Number
24 of 53**