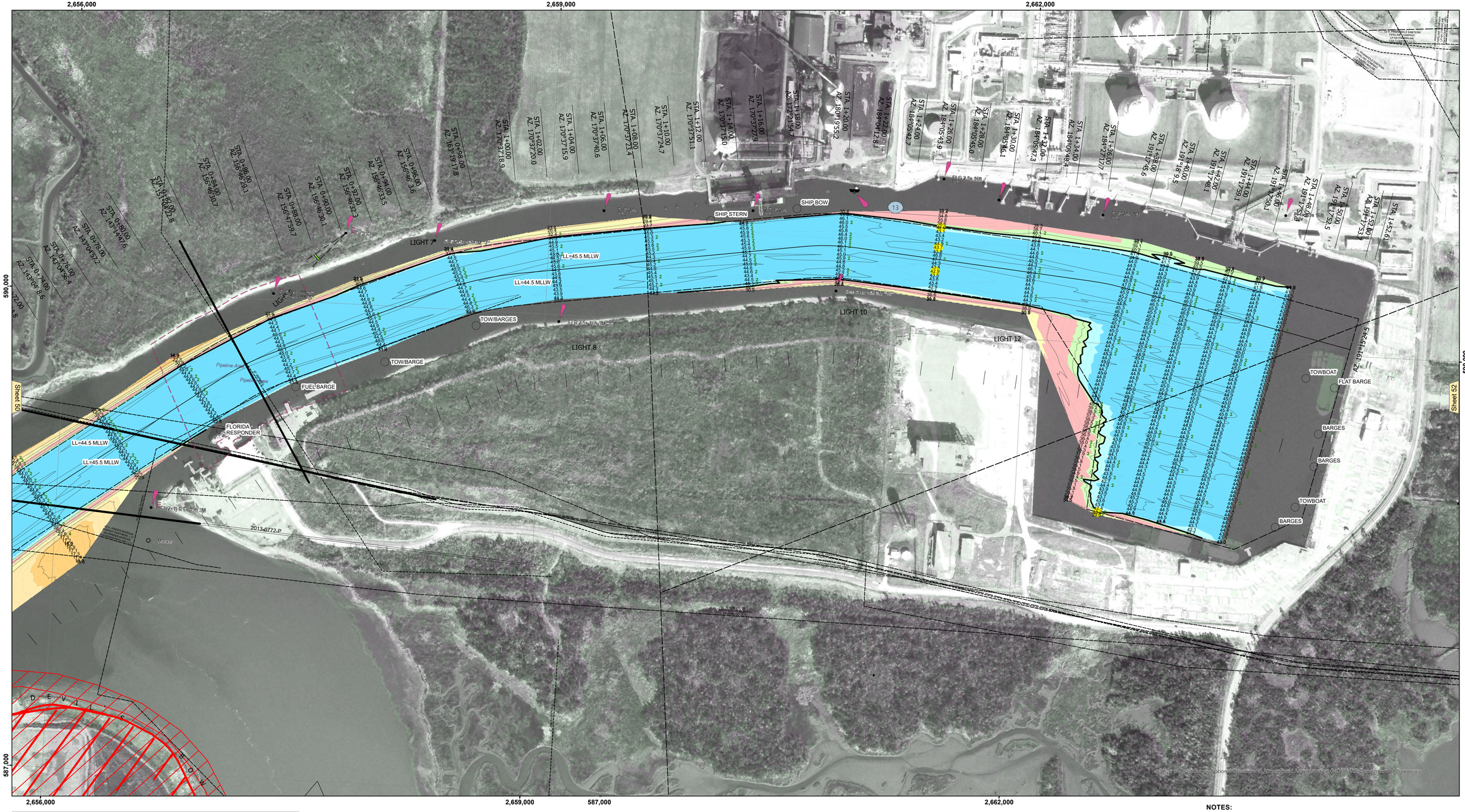

VICINITY MAP

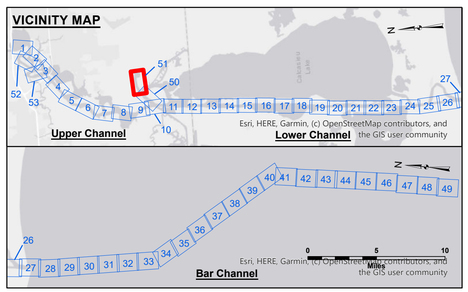

LEGEND

- Federal Navigation Channel
- Federal Navigation Center Line
- As-built Pipeline/Cable
- Unconfirmed Pipeline/Cable
- Project Depth Contour
- Cable Area
- Placement Area
- Anchorage Area
- Obstruction Point
- Wrecks-Submerged
- 3 Fluff Thickness (feet)*
- Shoalest Sounding**
- Beacon, General
- Red Navigation Buoy
- Green Navigation Buoy
- -16' and above
- -16' to -21'
- -21' to -26'
- -26' to -33'
- -33' to -39'
- -39' to -41'
- -41' to -43'
- -43' and below

N W E S

Gage Reading: DM 86 VRN: 0.47 MLLW AVG.
Sea Conditions: CALM
Vessel Name: M/V TECHE
Survey Type: CONDITION
Sounding Frequency***: LOW

Feet
0 400 800 1,200 1,600

NOTES:

Horizontal Coordinate System:
North American Datum of 1983 (NAD83), projected to the State Plane Coordinate System (SPCS), Louisiana South Zone. Distance units in U.S. Survey Feet.

Vertical Datum:
Soundings are shown in feet and indicate depths below Mean Lower Low Water Datum (MLLW).
Datum Relationships for gage 73585 as of December 2013:
0.0' NAVD88 (OPUS 2013) = 0.8' MLLW = 1.8' MLG or 0.0' MLLW = 1.0' MLG

Distances on the Calcasieu River are shown at 1 mile intervals.

The location of navigation aids are base on and provided by the U.S. Coast Guard and USACE survey crews.

2022 Aerial Photography data source: PAR LLC

Reference is N.O.A.A. Navigation Chart No. 11339.

* Difference between high and low frequency elevations where greater than 1.0'.

** Shoalest Sounding per Quarter per Reach.

*** High frequency (200 kHz) survey data represents the first signal return at a sounding location and will include suspended solids, known as "fluff", if present. Low frequency (20 kHz) survey data normally penetrates through this "fluff" layer to depict elevations of consolidated bottom material. Low frequency accuracies may vary depending on channel conditions and fathometer settings.

US Army Corps of Engineers
District: CEMVN

Distribution Liability: The data represents the results of data collection/processing for a specific US Army Corps of Engineers mission and purpose. Distribution of this data to other parties is only valid for its intended use, content, time and accuracy specifications. The user is responsible for the results of any other use of the data. Contact the District Office for intended purpose.

Data Constraints: Hydrographic survey data is subject to change rapidly due to several factors including but not limited to changing bottom conditions, weather, and navigation traffic. The US Army Corps of Engineers accepts no responsibility for changes in the data after the survey has been completed. This data is for internal use. Prudent mariners should not rely solely upon it.

DISCLAIMER
Access Constraints: The United States Government furnishes this data and information on an "as is" basis and expressly disclaims any and all warranties, expressed, or implied concerning the accuracy, completeness, reliability, or suitability of the data and information and the data furnished. The United States shall be held harmless from any loss or damage resulting from any use made thereof. These data belong to the Government. Therefore the recipient fully agrees not to represent these data to anyone as other than Government data or information and not to transfer these data to others without also transferring this Disclaimer.

The information depicted on this map represents the results of a survey conducted on the date indicated and can only be considered to represent the general condition existing at that time.

U.S. ARMY CORPS OF ENGINEERS
NEW ORLEANS DISTRICT

Submitted: Surveyed By: SP, JS
Recommended: Chief, Survey Section — Plotted By: BD
Approved: Chief, Waterways Maintenance Section — Checked By: AO,JH

CALCASIEU SHIP CHANNEL
DEVIL'S ELBOW - SH 2
CR_51_DE2_20251119_CS
19 November 2025

Sheet Reference Number
51 of 53

Revison Number:
5.25.08.04-5.25.08.04