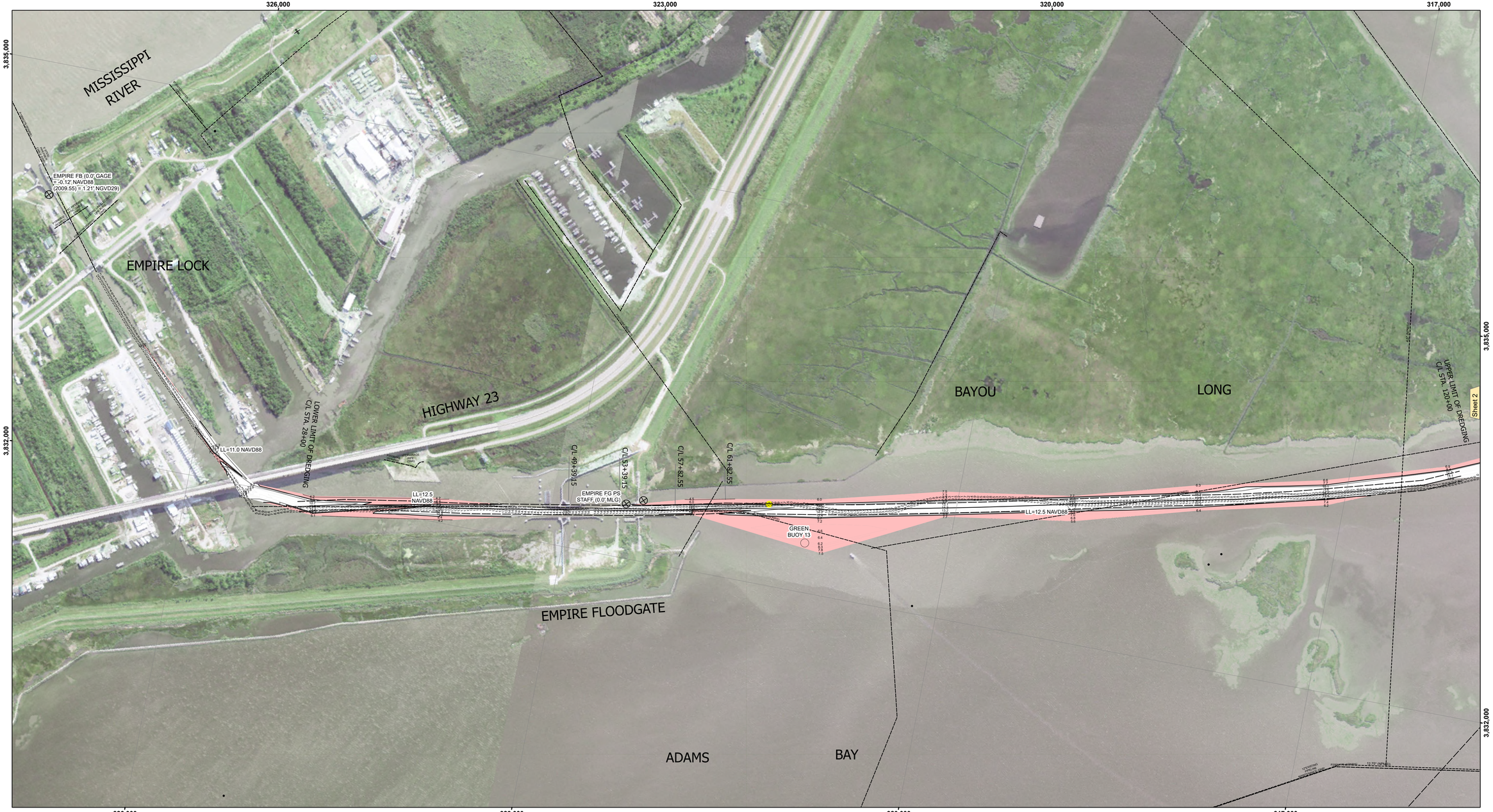

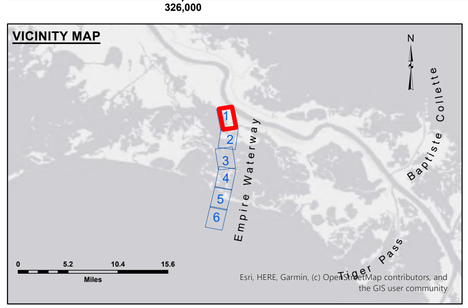

LEGEND

- Federal Navigation Channel
- Federal Navigation Center Line
- As-built Pipeline/Cable
- Unconfirmed Pipeline/Cable
- Project Depth Contour
- Cable Area
- Placement Area
- Anchorage Area
- Obstruction Point
- Wrecks-Submerged
- Borrow Area
- Shoalest Sounding**
- Beacon, General
- Red Navigation Buoy
- Green Navigation Buoy
- -9' and above
- -9' and below

Gage Reading:	EMPIRE FG SOUTH (01441): 0.44 NAVD88
Sea Conditions:	CALM
Vessel Name:	DUCARPE
Survey Type:	CS
Sounding Frequency***:	24KHZ

Feet
0 500 1,000 1,500

NOTES:
Horizontal Coordinate System:
North American Datum of 1983 (NAD83), projected to the State Plane Coordinate System (SPCS), Louisiana South Zone. Distance units in U.S. Survey Feet.

Vertical Datum:
Soundings are shown in feet and indicate depths below North American Vertical Datum of 1988 (NAVD88).

The location of navigation aids are base on and provided by the U.S. Coast Guard.

2019 Aerial Photography data source: NAIP. 1998 DOQQ imagery shown in green from USGS.

Reference is N.O.A.A. Navigation Chart No. 11358 and 11364.

** Shoalest Sounding per Quarter per Reach.

*** High frequency (200 kHz) survey data represents the first signal return at a sounding location and will include suspended solids, known as "fluff", if present. Low frequency (20 kHz) survey data normally penetrates through this "fluff" layer to depict elevations of consolidated bottom material. Low frequency accuracies may vary depending on channel conditions and fathometer settings.

US Army Corps of Engineers
District: CEMVN

DISCLAIMER
Access Constraints: The United States Government furnishes this data and information without warranty, with the express understanding that the US Government makes no warranties, expressed, or implied concerning the accuracy, completeness, reliability, or suitability of this data and information for any purpose. The United States shall be held harmless from any liability arising from any inaccuracy in the data furnished. The United States shall be notified of any errors, omissions, or deficiencies in the data furnished. These data belong to the Government. Therefore the recipient fully agrees not to represent these data to anyone as other than Government data, or to imply endorsement of any product using these data to others without also transferring this Disclaimer.

The information depicted on this map represents the results of a survey conducted on the date indicated and can only be considered to represent the general condition existing at that time.

Distribution Liability: The data represents the results of data collection/processing for a specific US Army Corps of Engineers mission and application. Data is provided "as is" and in its form and format it is only valid for its intended use, content, time and accuracy specifications. The user is responsible for the results of any other application of this data or other than its intended purpose.

Data Constraints: Hydrographic survey data is subject to change rapidly due to several factors including but not limited to dredging and navigation activities. Therefore the recipient fully agrees that the US Army Corps of Engineers accepts no responsibility for changes in the data after the date of publication. The data is valid at the time of publication. This data is intended for U.S. Army Corps of Engineers internal use. Prudent mariners should not rely solely upon it.

U.S. ARMY CORPS OF ENGINEERS

Surveyed By: PM, LT
Plotted By: JH
Checked By: JH
Submitted:
Recommended: Chief, Survey Section
Approved: Chief, Waterways Maintenance Section

EMPIRE WATERWAY
EMPIRE FLOOD GATE
EM_01_EFG_20250807_CS
07 August 2025

Sheet Reference Number
1 of 6

Revison Number:
5.25.04.03-5.25.04.03