

**US Army Corps of Engineers District: CEMVN**

**DISCLAIMER:** The United States Government furnishes these data and the recipient accepts and uses them with the express understanding that they are not to be used for any purpose other than that for which they were prepared, and that the Government makes no warranty, expressed or implied, concerning the accuracy, completeness, or reliability of the data. The user is responsible for the results of any use of the data for other than its intended purpose. The application of the data for other than its intended purpose may result in injury or damage to persons or property. The user shall indemnify, defend, and hold the United States Government harmless from and against all claims, damages, losses, and expenses, including reasonable attorneys' fees, which may be incurred by the United States Government as a result of the use of the data for other than its intended purpose.

**DATA CRESTANTS:** Hydrographic survey data is subject to change rapidly due to several factors including but not limited to changing weather conditions, shifting sandbars, and other natural changes in the hydrographical conditions which develop after the date of the survey. The user is advised that the data is not to be used for purposes other than those for which it was collected and that the user should not rely solely upon it.

U.S. ARMY CORPS OF ENGINEERS NEW ORLEANS DISTRICT	
Submitted:	Surveyed By: RYLAND/SONNER
Recommended:	Plotted By: AO
Approved:	Checked By: AO

**EMPIRE WATERWAY  
EMPIRE BAR  
EM\_05\_BAR\_20200312\_CS  
12 March 2020**

**Sheet Reference Number  
5 of 6**

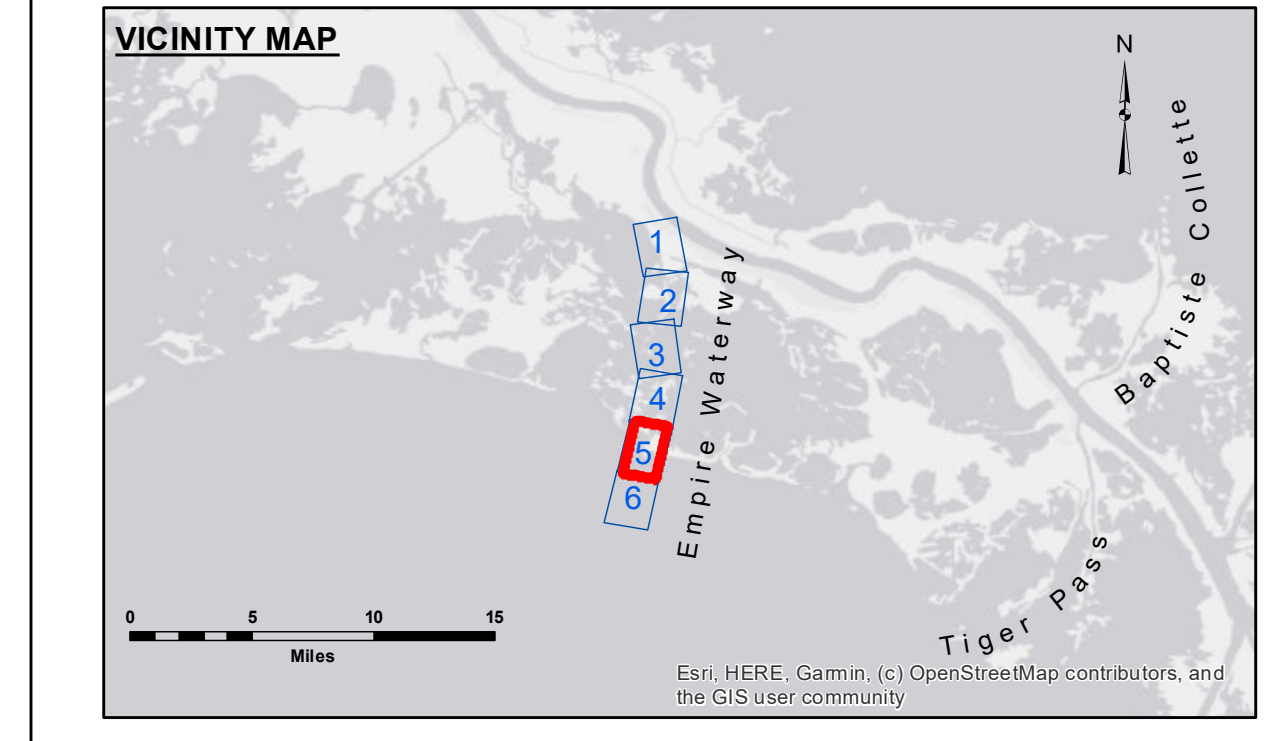

LEGEND			
--- Federal Navigation Channel	○ Cable Area	□ Borrow Area	■ -9' and above
— Federal Navigation Center Line	□ Placement Area	● Shoalest Sounding**	□ -9' and below
— As-built Pipeline/Cable	□ Anchorage Area	☆ Beacon, General	
..... Unconfirmed Pipeline/Cable	⊗ Obstruction Point	◆ Red Navigation Buoy	
— Project Depth Contour	✦ Wrecks-Submerged	◆ Green Navigation Buoy	

**NOTES:**

Horizontal Coordinate System:  
North American Datum of 1983 (NAD83), projected to the State Plane Coordinate System (SPCS), Louisiana South Zone. Distance units in U.S. Survey Feet.

Vertical Datum:  
Soundings are shown in feet and indicate depths below Mean Low Gulf Datum (MLG).

The location of navigation aids are base on and provided by the U.S. Coast Guard.

2015 Aerial Photography data source: NAIP. 1998 DOQQ imagery shown in green from USGS.

Reference is N.O.A.A. Navigation Chart No. 11358 and 11364.

\*\* Shoalest Sounding per Quarter per Reach.

\*\*\* High frequency (200 kHz) survey data represents the first signal return at a sounding location and will include suspended solids, known as "fluff", if present. Low frequency (20 kHz) survey data normally penetrates through this "fluff" layer to depict elevations of consolidated bottom material. Low frequency accuracies may vary depending on channel conditions and fathometer settings.

Gage Reading: EMPIRE STAFF: 1.6 GAGE DATUM  
Sea Conditions: CALM  
Vessel Name: M/V OB 189  
Survey Type: CONDITION  
Sounding Frequency\*\*\*: LOW

Feet  
0 500 1,000 1,500