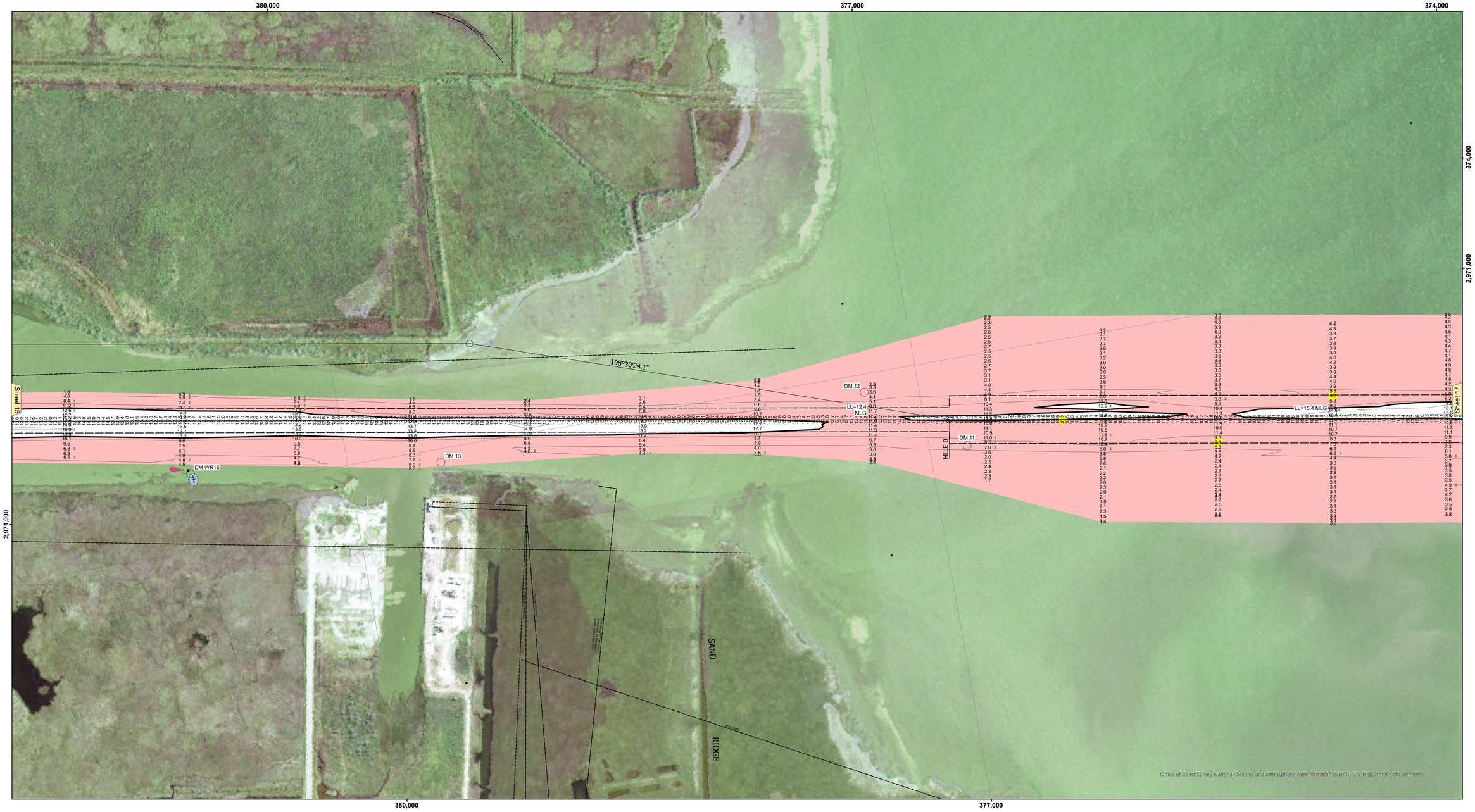

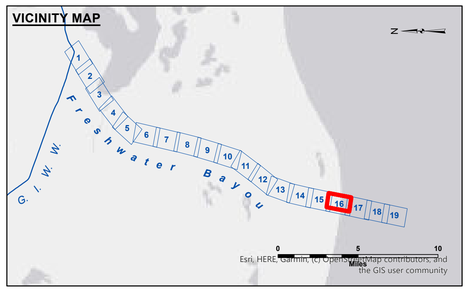

LEGEND

- Federal Navigation Channel
- Federal Navigation Center Line
- As-built Pipeline/Cable
- Unconfirmed Pipeline/Cable
- Project Depth Contour
- Cable Area
- Placement Area
- Anchorage Area
- Obstruction Point
- Wrecks-Submerged
- Borrow Area
- Shoalest Sounding**
- Beacon, General
- Red Navigation Buoy
- Green Navigation Buoy
- -12' and above
- -12' and below

Gage Reading:	FWBL S: 3.6 MLG
Sea Conditions:	CHOPPY
Vessel Name:	OB-189
Survey Type:	CONDITION
Sounding Frequency***:	LOW

Feet
0 400 800 1,200

NOTES:

Horizontal Coordinate System:
North American Datum of 1983 (NAD83), projected to the State Plane Coordinate System (SPCS), Louisiana South Zone. Distance units in U.S. Survey Feet.

Vertical Datum:
Soundings are shown in feet and indicate depths below Mean Low Gulf Datum (MLG).
Datum Relationships for gage 76592 / 76593 as of August 2011:
0.0' NAVD88 (2006.81) = 0.9' MLLW = 1.9' MLG or 0.0' MLLW = 1.0' MLG

Distances on the Freshwater Bayou are shown at 1 mile intervals.

The location of navigation aids are base on and provided by the U.S. Coast Guard and USACE survey crews.

2021 Aerial Photography data source: NAIP (1998 DOQQ imagery in green)

Reference is N.O.A.A. Navigation Chart No. 11350.

** Shoalest Sounding per Quarter per Reach.

*** High frequency (200 kHz) survey data represents the first signal return at a sounding location and will include suspended solids, known as "fluff", if present. Low frequency (20 kHz) survey data normally penetrates through this "fluff" layer to depict elevations of consolidated bottom material. Low frequency accuracies may vary depending on channel conditions and fathometer settings.

US Army Corps of Engineers
District: CEMVN

DISCLAIMER
Access Constraints: The United States Government furnishes this data without warranty, express or implied, and with the understanding that the US Government makes no warranties, expressed, or implied concerning the accuracy, completeness, reliability, or suitability of this data or any portion thereof or the information and the data furnished. The United States shall be held harmless from any liability resulting from the use of the data made thereof. These data belong to the Government. Therefore the recipient fully agrees not to represent these data to anyone as other than Government data or to transfer these data without crediting these data to others without also transferring this Disclaimer.

The information depicted on this map represents the results of a survey conducted on the date indicated and can only be considered representative of prevailing conditions at that time.

Distribution Liability: The data represents the results of data collection/processing for a specific US Army Corps of Engineers mission and application. Any reuse of the data for purposes for which it is only valid for its intended use, content, time and accuracy specifications, The user is responsible for the results of any such reuse. Distribution of the data to other users is limited to intended purpose.

Data Constraints: Hydrographic survey data is subject to change rapidly due to several factors including but not limited to dredging and other navigation improvements. Therefore, the US Army Corps of Engineers accepts no responsibility for changes in the hydrographic conditions that occurred after the date of publication. This data is intended for U.S. Army Corps of Engineers internal use. Prudent mariners should not rely solely upon it.

U.S. ARMY COPRPS OF ENGINEERS
NEW ORLEANS DISTRICT

Submitted:

Recommended: Chief, Survey Section

Approved: Chief, Waterways Maintenance Section

Surveyed By:	SP, JS
Plotted By:	BD
Checked By:	AO

FRESHWATER BAYOU
BAR CHANNEL
FB_16_BAR_20250604_CS
04 June 2025

Sheet Reference Number
16 of 19

Revison Number:
5.25.04.03-5.25.04.03