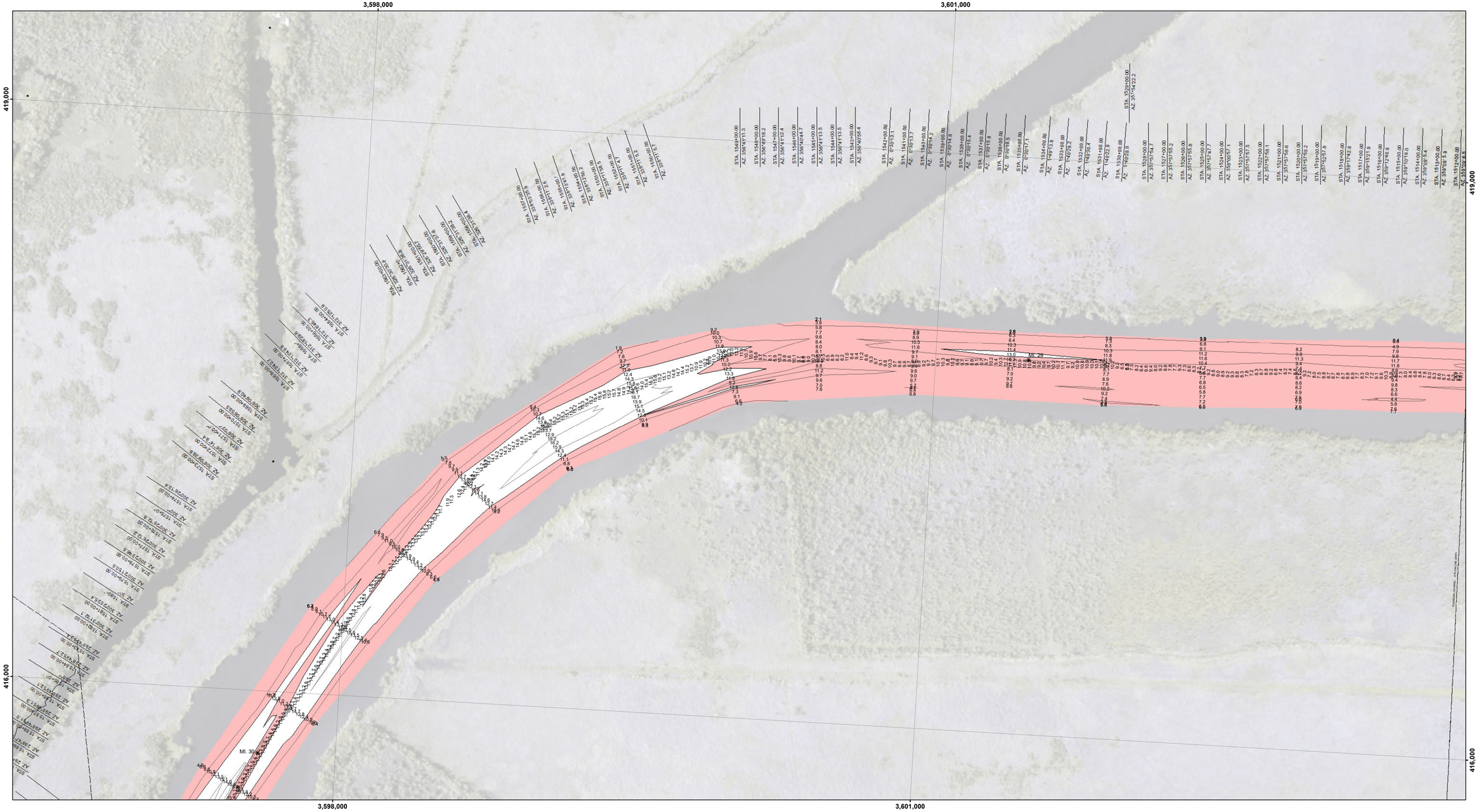

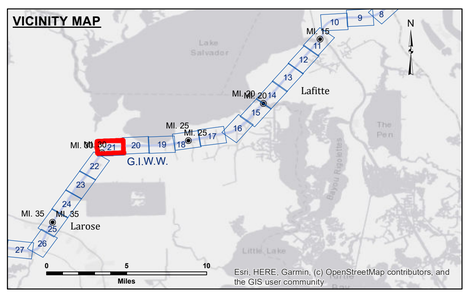

LEGEND

- Federal Navigation Channel
- Federal Navigation Center Line
- As-built Pipeline/Cable
- Unconfirmed Pipeline/Cable
- Project Depth Contour
- Cable Area
- Placement Area
- Anchorage Area
- Obstruction Point
- Wrecks-Submerged
- Borrow Area
- Shoalest Sounding**
- Beacon, General
- Red Navigation Buoy
- Green Navigation Buoy
- -12' and above
- -12' and below

Gage Reading:	2.7 MLG
Sea Conditions:	CALM
Vessel Name:	M/V OB 189
Survey Type:	CONDITION
Sounding Frequency***:	HIGH

Feet: 0 500 1,000

NOTES:

Horizontal Coordinate System:
North American Datum of 1983 (NAD83), projected to the State Plane Coordinate System (SPCS), Louisiana South Zone. Distance units in U.S. Survey Feet.

Vertical Datum:
Soundings are shown in feet and indicate depths below Mean Low Gulf Datum (MLG).

Mile markers on the G.I.W.W. are shown in one mile intervals.

The location of navigation aids are base on and provided by the U.S. Coast Guard.

2017 Aerial Photography data source: NAIP. 1998 DOQQ imagery shown in green from USGS.

Reference is N.O.A.A. Navigation Chart No. 11365.

** Shoalest Sounding per Quarter per Reach.

*** High frequency (200 kHz) survey data represents the first signal return at a sounding location and will include suspended solids, known as "fluff", if present. Low frequency (20 kHz) survey data normally penetrates through this "fluff" layer to depict elevations of consolidated bottom material. Low frequency accuracies may vary depending on channel conditions and fathometer settings.

US Army Corps of Engineers
District: CEMVN

DISCLAIMER
Access Constraints: The United States Government furnishes this data without warranty, express or implied, and with the understanding that the US Government makes no warranties, expressed, or implied concerning the accuracy, completeness, reliability, or suitability of this data or any other information and the data furnished. The United States shall be held harmless from any liability resulting from any use made thereof. These data belong to the Government. Therefore the recipient fully agrees not to represent these data to anyone as other than Government data or to represent themselves as owners of these data to others without also transferring this Disclaimer.

The information depicted on this map represents the results of a survey conducted on the date indicated and can only be considered to represent the general condition existing at that time.

Distribution Liability: The data represents the results of data collection by the US Army Corps of Engineers activity and indicates the general existing conditions. As such, it is only valid for its intended use, context, time and accuracy of the data. The Government shall be held harmless from any liability of any of the application of the data for other than its intended purpose.

Data Constraints: Hydrographic survey data is subject to change due to natural shoaling and scouring processes and dredging activity and natural shoaling and scouring processes. The U. S. Army Corps of Engineers makes no warranty of the data, expressed or implied, for navigation purposes, except for a period after the date given in the publication. This data is intended for U. S. Army Corps of Engineers' planning use. Project mariners should use only survey charts.

U.S. ARMY CORPS OF ENGINEERS
NEW ORLEANS DISTRICT

Surveyed By:	RYLAND/RHODEN
Plotted By:	AO
Checked By:	AO
Submitted:	
Recommended: Chief, Survey Section	
Approved: Chief, Waterways Maintenance Section	

GULF INTRACOASTAL WATERWAY
BARATARIA TO LAFOURCHE
GI_21_B2L_20210909_CS_POSTIDA
09 September 2021

Sheet Reference Number
21 of 191

Revison Number:
4.2-20200420