

DISCLAIMER: The United States Government furnishes these data and the recipient accepts and uses them with the express understanding that the data are not to be used for any purpose other than that for which they were originally prepared. The user is responsible for the results obtained from the use of the data. The application of the data for other than its intended purpose is at the user's risk. The data are not to be used for any purpose other than that for which they were originally prepared. The user is responsible for the results obtained from the use of the data. The application of the data for other than its intended purpose is at the user's risk. The data are not to be used for any purpose other than that for which they were originally prepared. The user is responsible for the results obtained from the use of the data. The application of the data for other than its intended purpose is at the user's risk.

U.S. ARMY CORPS OF ENGINEERS NEW ORLEANS DISTRICT	
Submitted:	RYLAND/ADAMS
Recommended:	Checked By: BD
Approved:	Checked By: AC

GULF INTRACOASTAL WATERWAY
MORGAN CITY DOCKS EAST
GL_66_BBW_20180516_CS
16 May 2018

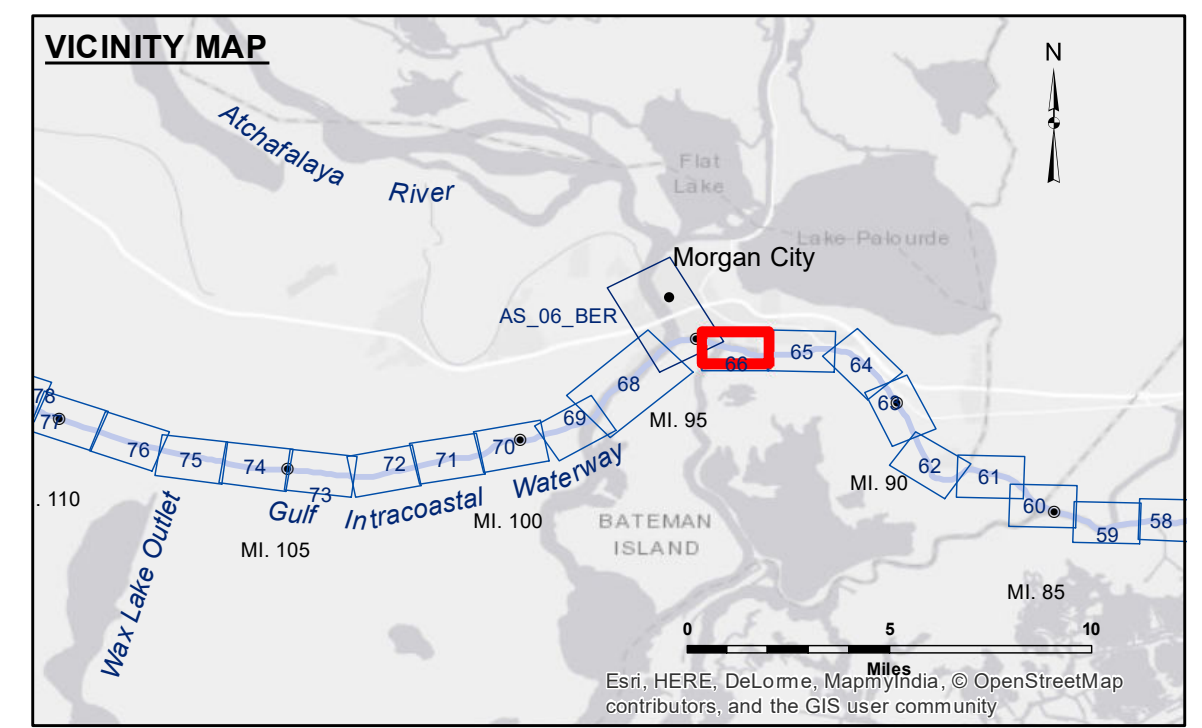

LEGEND	
--- Federal Navigation Channel	● Cable Area
— Federal Navigation Center Line	■ Placement Area
— As-built Pipeline/Cable	□ Anchorage Area
..... Unconfirmed Pipeline/Cable	⊗ Obstruction Point
— Project Depth Contour	⚓ Wrecks-Submerged
□ Borrow Area	★ Beacon, General
● Shoalest Sounding**	◆ Red Navigation Buoy
■ -12' and above	◆ Green Navigation Buoy
□ -12' and below	

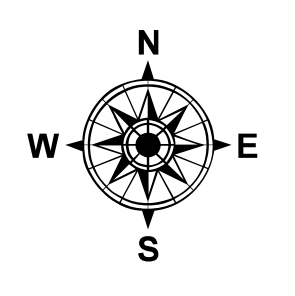

Gage Reading: MORGAN CITY: 6.0 MLG
 Sea Conditions: CALM
 Vessel Name: M/V BURRWOOD
 Survey Type: CONDITION
 Sounding Frequency***: HIGH

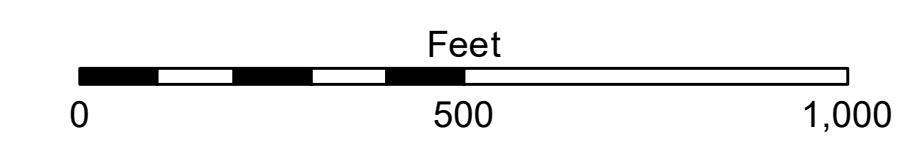

NOTES:
 Horizontal Coordinate System:
 North American Datum of 1983 (NAD83), projected to the State Plane Coordinate System (SPCS), Louisiana South Zone. Distance units in U.S. Survey Feet.
 Vertical Datum:
 Soundings are shown in feet and indicate depths below Mean Low Gulf Datum (MLG). Datum Relationships for Lower Atchafalaya River at Morgan City (03780) as of 2017: 0.0' NAVD83 (2009.55) = 1.89' MLG
 The location of navigation aids are based on and provided by the U.S. Coast Guard.
 2010 Aerial Photography data source: NAIP, 1998 DOQQ imagery shown in green from USGS.
 Reference is N.O.A.A. Navigation Chart No. 11355.
 ** Shoalest Sounding per Quarter per Reach.
 *** High frequency (200 kHz) survey data represents the first signal return at a sounding location and will include suspended solids, known as "fluff", if present. Low frequency (20 kHz) survey data normally penetrates through this "fluff" layer to depict elevations of consolidated bottom material. Low frequency accuracies may vary depending on channel conditions and fathometer settings.

Sheet Reference Number
66 of 191