

**Accession:** The United States Government furnishes these data and the recipient accepts and uses them with the express understanding that the data are not to be used for any purpose other than that for which they were originally prepared. The user is responsible for the results of any application of the data for other than its intended purpose.

**Disclaimer:** Hydrographic survey data is subject to change due to several factors including but not limited to dredging, sedimentation, and other natural processes. The Corps of Engineers does not warrant the accuracy of the data for any purpose other than that for which it was collected. The information depicted on this map represents the results of a survey conducted on the date of the survey and is not intended to represent the general condition existing at that time.

U.S. ARMY CORPS OF ENGINEERS NEW ORLEANS DISTRICT	
Submitted:	SP/PM/JA
Recommended:	AO
Approved:	BD

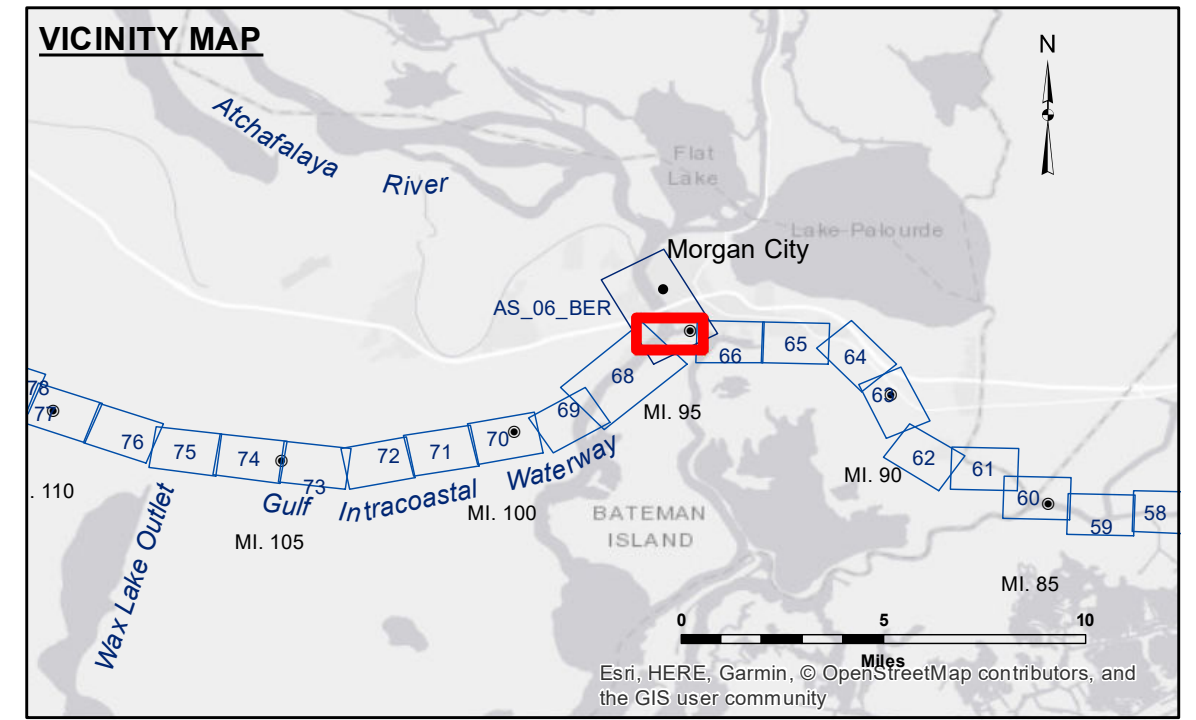

**LEGEND**

--- Federal Navigation Channel	○ Cable Area	□ Borrow Area	■ -12' and above
— Federal Navigation Center Line	□ Placement Area	● Shoalest Sounding**	□ -12' and below
— As-built Pipeline/Cable	⊗ Anchorage Area	★ Beacon, General	
..... Unconfirmed Pipeline/Cable	⊗ Obstruction Point	◆ Red Navigation Buoy	
— Project Depth Contour	⊗ Wrecks-Submerged	◆ Green Navigation Buoy	

**Gage Reading:** BBL: 8.1 MLG AVG  
**Sea Conditions:** CALM  
**Vessel Name:** M/V VALENTOUR  
**Survey Type:** CONDITION  
**Sounding Frequency\*\*\*:** LOW

**Vertical Datum:** North American Datum of 1983 (NAD83), projected to the State Plane Coordinate System (SPCS), Louisiana South Zone. Distance units in U.S. Survey Feet.  
**Soundings** are shown in feet and indicate depths below Mean Low Gulf Datum (MLG). Datum Relationships for Lower Atchafalaya River at Morgan City (03780) as of 2017: 0.0' NAVD83 (2009.55) = 1.89' MLG  
 The location of navigation aids are based on and provided by the U.S. Coast Guard.  
 2015 Aerial Photography data source: NAIP, 1998 DOQQ imagery shown in green from USGS.  
 Reference is N.O.A.A. Navigation Chart No. 11355.  
 \*\*\* Shoalest Sounding per Quarter per Reach.

**GULF INTRACOASTAL WATERWAY  
20 GRAND POINT  
GI\_67\_BBW\_20190411\_CS  
11 April 2019**

**Sheet  
Reference  
Number  
67 of 191**