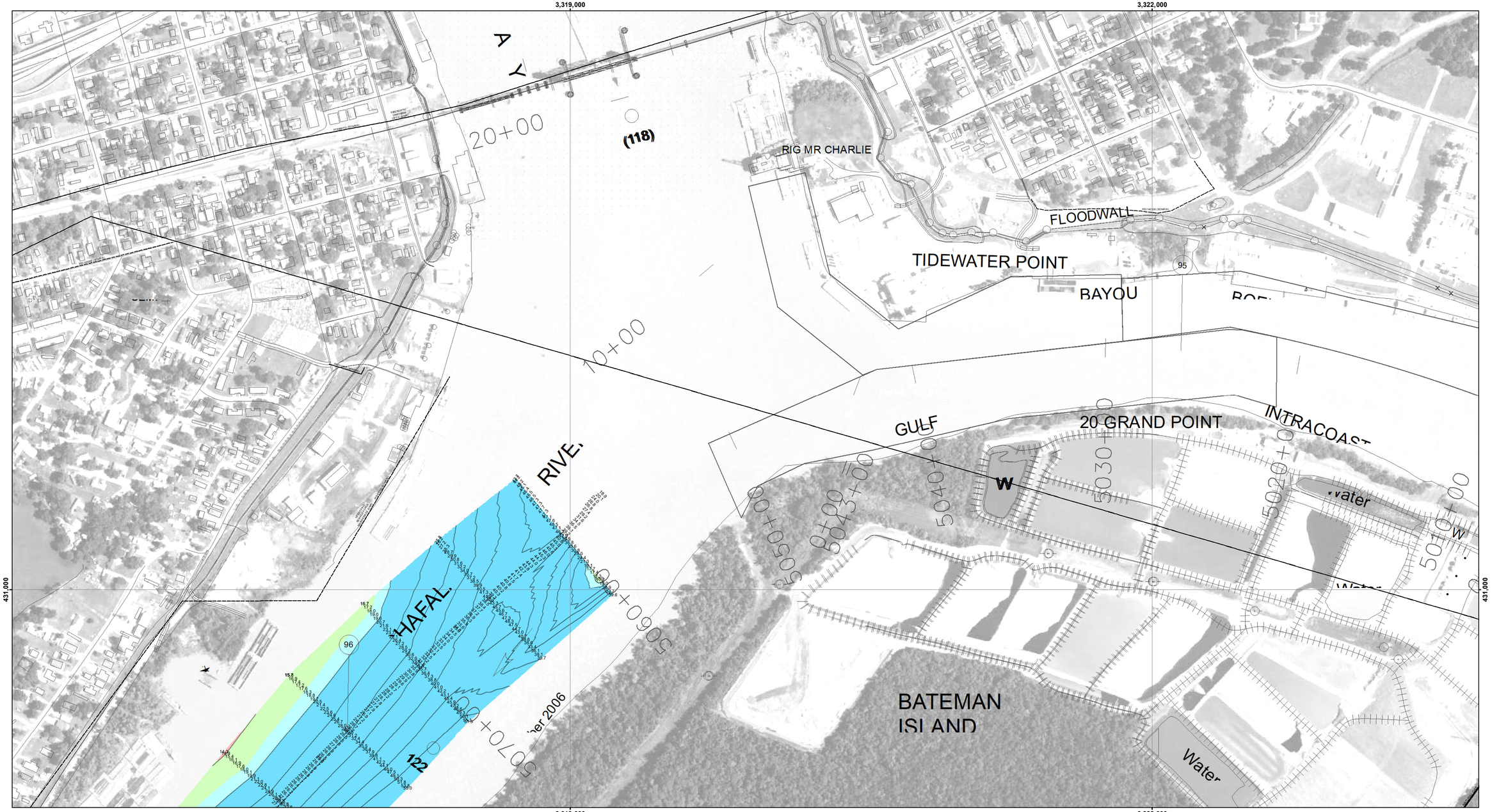

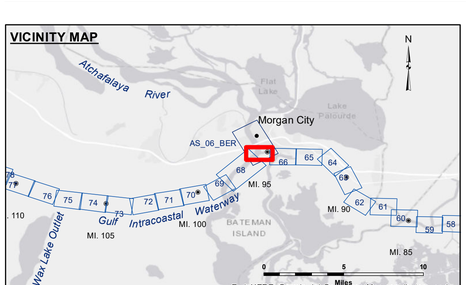

LEGEND

- Federal Navigation Channel
- Federal Navigation Center Line
- As-built Pipeline/Cable
- Unconfirmed Pipeline/Cable
- Project Depth Contour
- Cable Area
- Placement Area
- Anchorage Area
- Obstruction Point
- Wrecks-Submerged
- Borrow Area
- Shoalest Sounding**
- Beacon, General
- Red Navigation Buoy
- Green Navigation Buoy
- -12' and above
- -12' to -15'
- -15' to -18'
- -18' to -20'
- -20' and below

N W E S

Gage Reading: MORGAN CITY RTK: 2.0 MLG AVG.
Sea Conditions: CALM
Vessel Name: OB-189
Survey Type: CS
Sounding Frequency***: HIGH

Feet
0 500 1,000

NOTES:

Horizontal Coordinate System:
North American Datum of 1983 (NAD83), projected to the State Plane Coordinate System (SPCS), Louisiana South Zone. Distance units in U.S. Survey Feet.

Vertical Datum:
Soundings are shown in feet and indicate depths below Mean Low Gulf Datum (MLG).
Datum Relationships for Lower Atchafalaya River at Morgan City (03780) as of 2017:
0.0' NAVD88 (2009.55) = 1.89' MLG

The location of navigation aids are base on and provided by the U.S. Coast Guard.

2015 Aerial Photography data source: NAIP, 1998 DOQQ imagery shown in green from USGS.

Reference is N.O.A.A. Navigation Chart No. 11355.

** Shoalest Sounding per Quarter per Reach.

*** High frequency (200 kHz) survey data represents the first signal return at a sounding location and will include suspended solids, known as "fluff", if present. Low frequency (20 kHz) survey data normally penetrates through this "fluff" layer to depict elevations of consolidated bottom material. Low frequency accuracies may vary depending on channel conditions and fathometer settings.

US Army Corps of Engineers
District: CEMVN

DISCLAIMER
Access Constraints: The United States Government furnishes these data and information as a courtesy to the recipient and has no duty to update or maintain the data or information and the data furnished. The United States shall be under no liability whatsoever to any person by reason of any use made thereof or any reliance thereon. In consideration for the recipient fully agrees not to represent these data to anyone as other than the current best available information, and to transfer these data to others without also transferring this Disclaimer.

The information depicted on this map represents the results of a survey conducted on the date indicated and can only be considered to represent the general condition existing at that time.

Distribution Liability: The data represents the results of data collection and processing activities of the U.S. Army Corps of Engineers and indicates the general existing conditions. As such it is only valid for its intended use, content, time and accuracy of the data at the time of publication. No liability is assumed of any of the application of the data for other than its intended purpose.

Data Constraints: Hydrographic survey data is subject to change due to natural and man-made influences such as storms, dredging activity and natural shoaling and scouring processes. The U. S. Army Corps of Engineers accepts no responsibility for changes in the hydrographic survey data subsequent to the date of publication. This data is intended by U. S. Army Corps of Engineers' intended use. Please reference source/date/time/activity upon it.

U.S. ARMY CORPS OF ENGINEERS
NEW ORLEANS DISTRICT

Surveyed By: RYLAND/ADAMS
Plotted By: BD
Checked By: AOJH

Submitted:
Recommended: Chief, Survey Section
Approved: Chief, Waterways Maintenance Section

GULF INTRACOASTAL WATERWAY
20 GRAND POINT
GI_67_BBW_20241212_CS
12 December 2024

Sheet Reference Number
67 of 191

Revison Number:
4.2-20200420