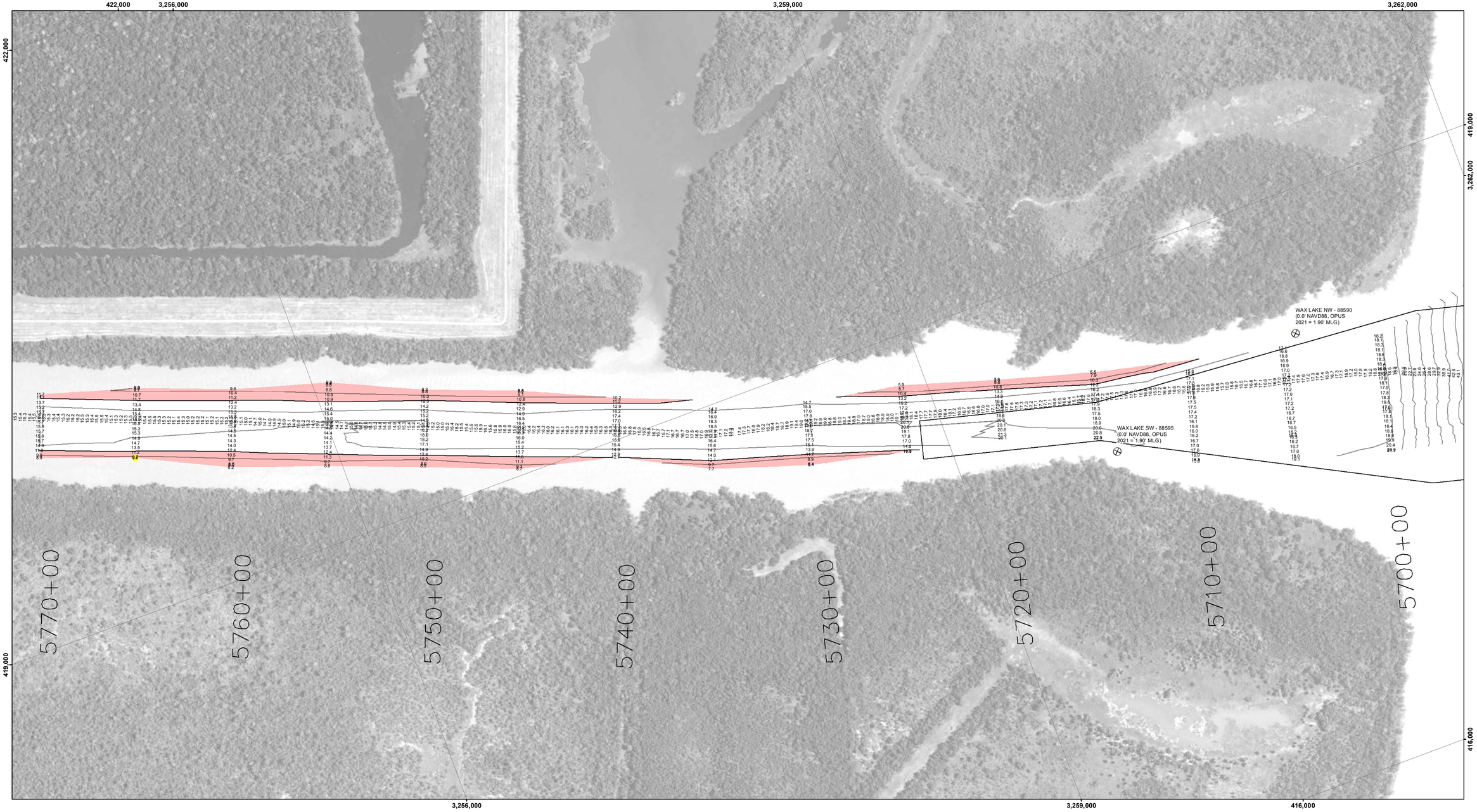

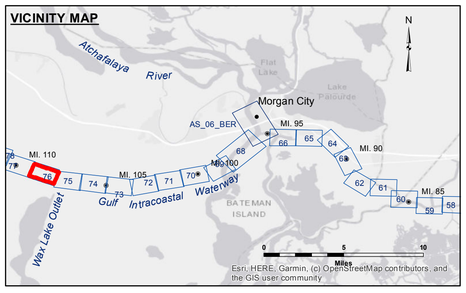

LEGEND

- Federal Navigation Channel
- Federal Navigation Center Line
- As-built Pipeline/Cable
- Unconfirmed Pipeline/Cable
- Project Depth Contour
- Cable Area
- Placement Area
- Anchorage Area
- Obstruction Point
- Wrecks-Submerged
- Borrow Area
- Shoalest Sounding**
- Beacon, General
- Red Navigation Buoy
- Green Navigation Buoy
- -12' and above
- -12' and below

Gage Reading:	WAX LAKE:3.45 MLG
Sea Conditions:	CALM
Vessel Name:	M/V VALENTOUR
Survey Type:	CONDITION
Sounding Frequency***:	HIGH

Feet
0 500 1,000

NOTES:

Horizontal Coordinate System:
North American Datum of 1983 (NAD83), projected to the State Plane Coordinate System (SPCS), Louisiana South Zone. Distance units in U.S. Survey Feet.

Vertical Datum:
Soundings are shown in feet and indicate depths below Mean Low Gulf Datum (MLG).

The location of navigation aids are base on and provided by the U.S. Coast Guard.

2015 Aerial Photography data source: NAIP. 1998 DOQQ imagery shown in green from USGS.

Reference is N.O.A.A. Navigation Chart No. 11355.

** Shoalest Sounding per Quarter per Reach.

*** High frequency (200 kHz) survey data represents the first signal return at a sounding location and will include suspended solids, known as "fluff", if present. Low frequency (20 kHz) survey data normally penetrates through this "fluff" layer to depict elevations of consolidated bottom material. Low frequency accuracies may vary depending on channel conditions and fathometer settings.

US Army Corps of Engineers
District: CEMVN

DISCLAIMER
Access Constraints: The United States Government furnishes these data and has no access restrictions with the express exception of those restrictions specifically stated herein, expressed, or implied concerning the accuracy, completeness, timeliness, or suitability of any particular purpose of these information and the data furnished. The United States shall be under no liability whatsoever to any person by reason of any use made thereof. Except for those restrictions specifically stated herein, the recipient fully agrees not to represent these data to anyone as other than government data, to indemnify the United States for any cost, charge, or liability resulting from any such representation of these data to others without also transferring this Disclaimer.

The information depicted on this map represents the results of a survey conducted on the date indicated and can only be considered to represent the general conditions existing at that time.

Distribution Liability: The data represents the results of data collection and analysis performed by the U.S. Army Corps of Engineers activity and indicates the general existing conditions. As such, it is only valid for its intended uses, context, time and accuracy of data collection and analysis. It should not be used for any other purpose.

Data Constraints: Hydrographic survey data is subject to change due to environmental factors such as storms, anthropogenic activity, and natural shoaling and scouring processes. The U. S. Army Corps of Engineers accepts no responsibility for changes in the environment that occur after the date of data collection and publication. This data is intended for U. S. Army Corps of Engineers internal use. Private business should not rely solely upon it.

U.S. ARMY CORPS OF ENGINEERS
NEW ORLEANS DISTRICT

Submitted:		Surveyed By: RY LAND/ADAMS
Recommended:	Chief, Survey Section	Plotted By: BD
Approved:	Chief, Waterways Maintenance Section	Checked By: AO

GULF INTRACOASTAL WATERWAY
WAX LAKE OUTLET
GI_76_WLO_20220309_CS
09 March 2022

Sheet Reference Number
76 of 191

Revison Number:
4.2-20200420