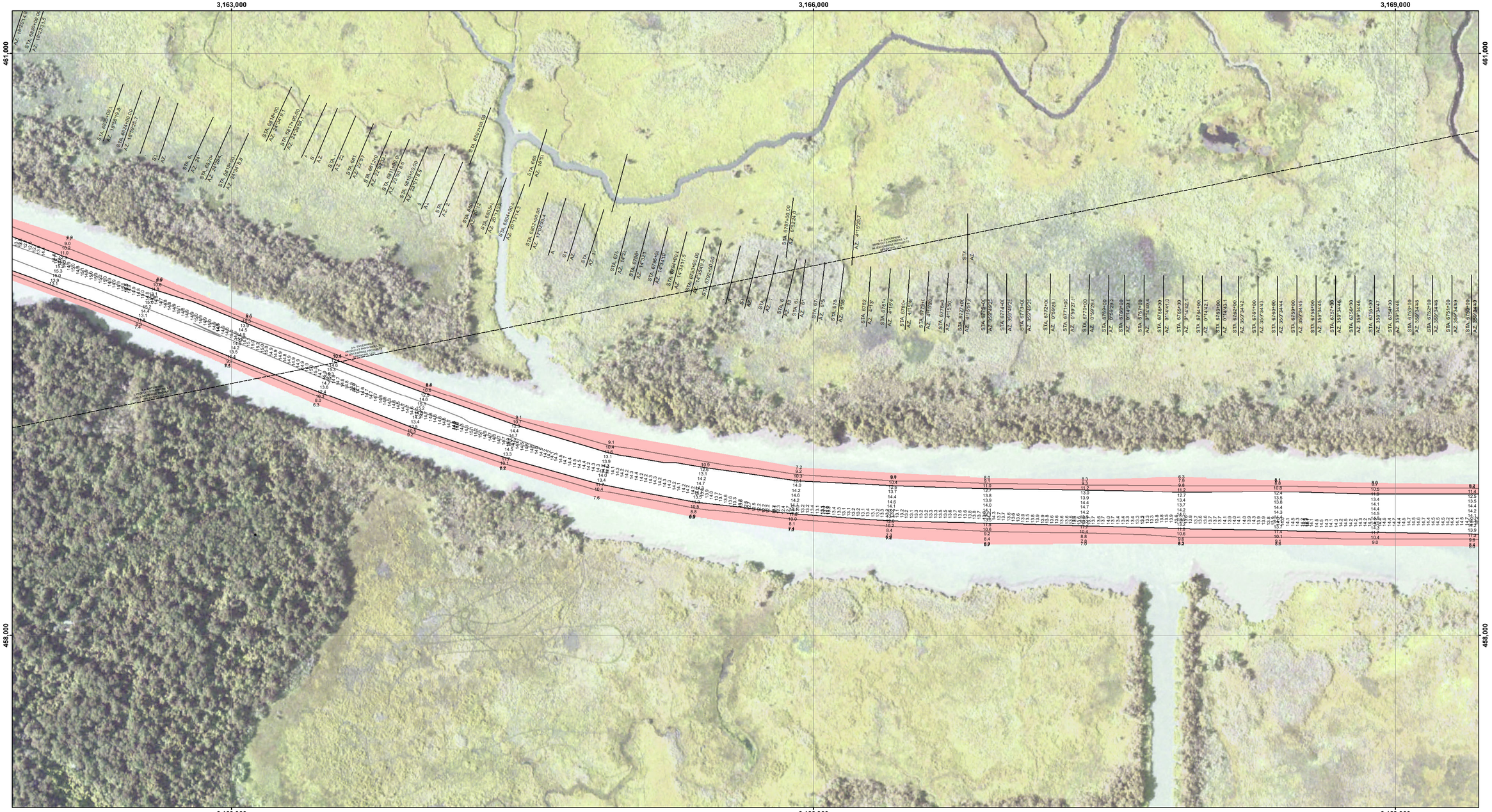

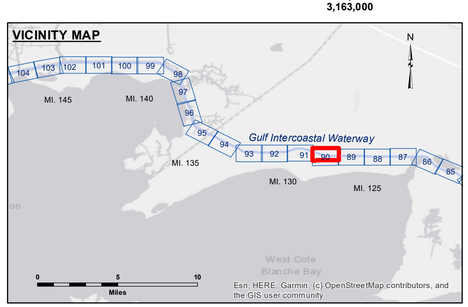

LEGEND

- Federal Navigation Channel
- Federal Navigation Center Line
- As-built Pipeline/Cable
- Unconfirmed Pipeline/Cable
- Project Depth Contour
- Cable Area
- Placement Area
- Anchorage Area
- Obstruction Point
- Wrecks-Submerged
- Borrow Area
- Shoalest Sounding**
- Beacon, General
- Red Navigation Buoy
- Green Navigation Buoy
- -12' and above
- -12' and below

N W E S

Gage Reading:	WAX LAKE SW: 3.70 MLG
Sea Conditions:	0-1FT
Vessel Name:	VALENTOUR
Survey Type:	CONDITION
Sounding Frequency***:	LOW

Feet
0 500 1,000

NOTES:

Horizontal Coordinate System:
North American Datum of 1983 (NAD83), projected to the State Plane Coordinate System (SPCS), Louisiana South Zone. Distance units in U.S. Survey Feet.

Vertical Datum:
Soundings are shown in feet and indicate depths below Mean Low Gulf Datum (MLG).

The location of navigation aids are base on and provided by the U.S. Coast Guard.

2017 Aerial Photography data source: NAIP. 1998 DOQQ imagery shown in green from USGS.

Reference is N.O.A.A. Navigation Chart No. 11350.

** Shoalest Sounding per Quarter per Reach.

*** High frequency (200 kHz) survey data represents the first signal return at a sounding location and will include suspended solids, known as "fluff", if present. Low frequency (20 kHz) survey data normally penetrates through this "fluff" layer to depict elevations of consolidated bottom material. Low frequency accuracies may vary depending on channel conditions and fathometer settings.

US Army Corps of Engineers
District: CEMVN

DISCLAIMER
Access Constraints: The United States Government furnishes these data and the US Coast Guard assumes no liability except as expressed, or implied concerning the accuracy, completeness, reliability, usefulness, or suitability of the information provided. Navigation information and the data furnished. The United States shall be under no liability whatsoever to any person by reason of any loss, damage, injury or expense resulting from the furnishing of the data to the recipient fully agrees not to represent these data to anyone as other than the most recent available information and to indemnify and hold these data to others without also transferring this Disclaimer.

The information depicted on this map represents the results of a survey conducted on the date indicated and can only be considered to represent the general condition existing at that time.

Distribution Liability: The data represents the results of data collected by the Corps of Engineers for navigation purposes only and indicates the general existing condition. As such, it is only valid for its intended use, content, time and accuracy. The Corps of Engineers assumes no responsibility for damages or of any of the application of the data for other than its intended purpose.

Data Constraints: Hydrographic survey data is subject to change due to natural and man-made influences such as storms, dredging activity and natural shoaling and scouring processes. The U. S. Army Corps of Engineers accepts no responsibility for changes in the data that occur after the survey date shown on this publication. This data is intended for U. S. Army Corps of Engineers' internal use. Private business should not rely solely upon it.

U.S. ARMY CORPS OF ENGINEERS
NEW ORLEANS DISTRICT

Surveyed By:	ADAMS/CHAMPNE
Plotted By:	JH
Checked By:	JH

Submitted: _____
Recommended: Chief, Survey Section _____
Approved: Chief, Waterways Maintenance Section _____

GULF INTRACOASTAL WATERWAY
CHARENTON TO PETIT ANSE
GI_90_C2P_20230505_CS
05 May 2023

Sheet Reference Number
90 **of** 191

Revison Number:
4.2-20200420