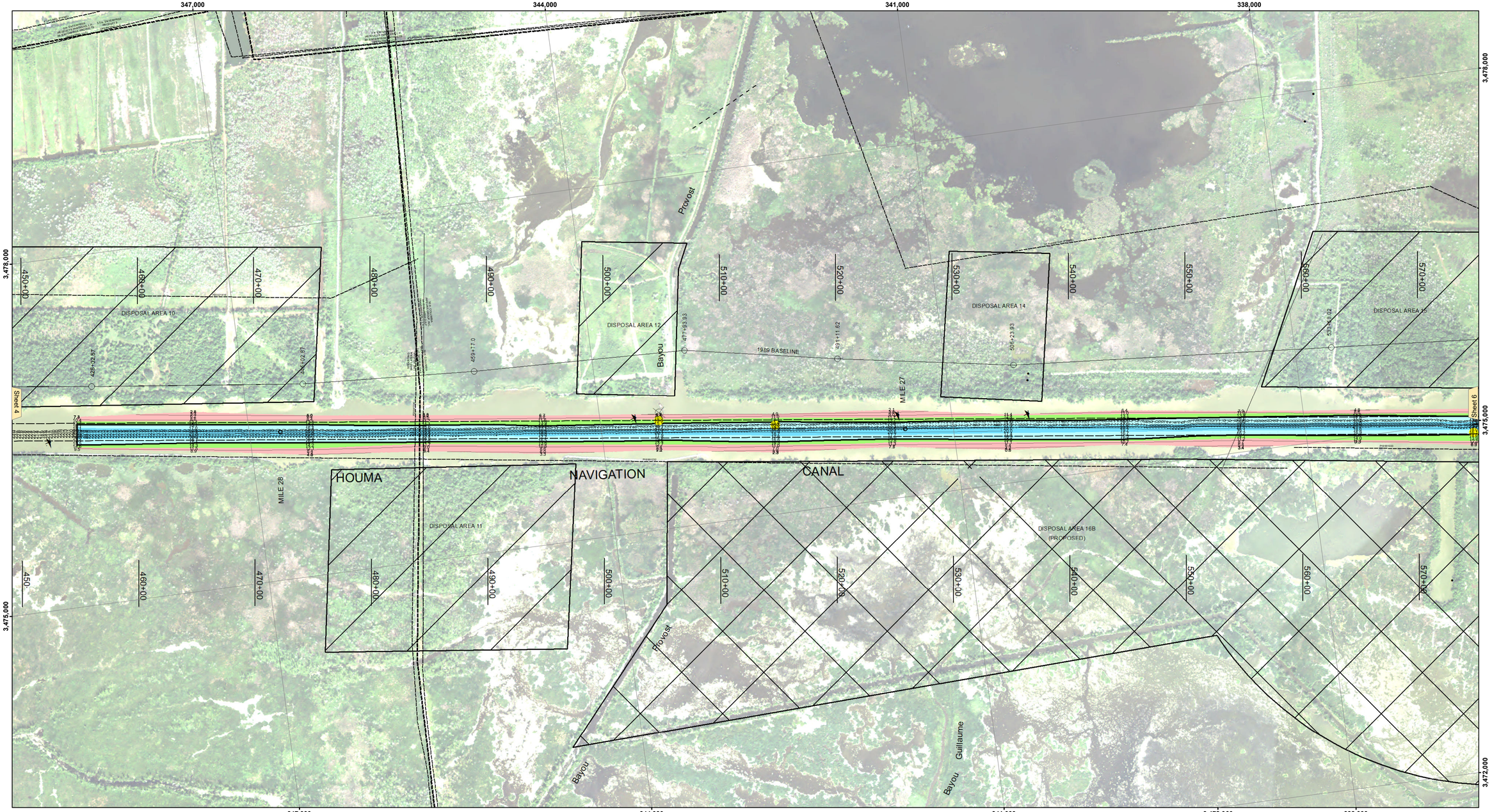

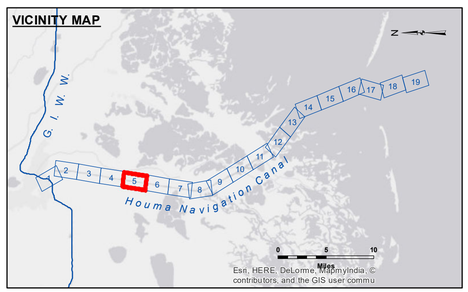

LEGEND

- Federal Navigation Channel
- Federal Navigation Center Line
- As-built Pipeline/Cable
- Unconfirmed Pipeline/Cable
- Project Depth Contour
- Cable Area
- Placement Area
- Anchorage Area
- Obstruction Point
- Wrecks-Submerged
- Borrow Area
- Shoalest Sounding**
- Beacon, General
- Red Navigation Buoy
- Green Navigation Buoy
- -12' and above
- -12' to -15'
- -15' to -18'
- -18' and below

N E S W

Gage Reading:	DULAC: 2.57 MLG
Sea Conditions:	CALM
Vessel Name:	OB-167
Survey Type:	CONDITION
Sounding Frequency***:	LOW

Feet
0 400 800 1,200 1,600 2,000

NOTES:

Horizontal Coordinate System:
North American Datum of 1983 (NAD83), projected to the State Plane Coordinate System (SPCS), Louisiana South Zone. Distance units in U.S. Survey Feet.

Vertical Datum:
Soundings are shown in feet and indicate depths below Mean Low Gulf Datum (MLG).
Datum Relationships for 76320 as of August 2014:
0.0' NAVD88 (2009.55) = 2.42' MLG

Distances on the Houma Nav. Canal are shown at 1 mile intervals.

The location of navigation aids are base on and provided by the U.S. Coast Guard and USACE survey crews.

2010 Aerial Photography data source: NAIP

Reference is N.O.A.A. Navigation Chart No. 11355.

** Shoalest Sounding per Quarter per Reach.

*** High frequency (200 kHz) survey data represents the first signal return at a sounding location and will include suspended solids, known as "fluff", if present. Low frequency (20 kHz) survey data normally penetrates through this "fluff" layer to depict elevations of consolidiated bottom material. Low frequency accuracies may vary depending on channel conditions and fathometer settings.

US Army Corps of Engineers
District: CEMVN

DISCLAIMER
Access Constraints: The United States Government furnishes this data on an "as is" basis and makes no express or implied warranties regarding its accuracy, completeness, usefulness, or suitability for any particular purpose. The recipient fully agrees not to represent these data to anyone as other than government data, and to indemnify the Government from all claims arising from the use of these data by others without also transferring this Disclaimer.

The information depicted on this map represents the results of a survey conducted on the date indicated and can only be considered to represent the general condition existing at that time.

Distribution Liability: The data represents the results of data collection and analysis performed by the Corps of Engineers' activity and indicates the general existing conditions. As such, it is only valid for its intended use, content, time and accuracy of the application. The Government assumes no liability of any of the application of the data for other than its intended purpose.

Data Constraints: Hydrographic survey data is subject to change due to natural and man-induced events such as storms, shoaling activity and natural shoaling and scouring processes. The U. S. Government assumes no responsibility for changes made in the hydrographical conditions which develop after the date of publication. This data is intended for U. S. Army Corps of Engineers' internal use. Private business based on this data is prohibited.

U.S. ARMY CORPS OF ENGINEERS
NEW ORLEANS DISTRICT

Submitted: _____

Recommended: _____
Chief, Survey Section

Approved: _____
Chief, Waterways Maintenance Section

Surveyed By: SP,PM
Plotted By: BD
Checked By: AO

HOUMA NAVIGATION CANAL
LOWER CHANNEL
HN_05_LWR_20190320_CS
20 March 2019

Sheet Reference Number
5 of 19

Revison Number:
3.12-20160811