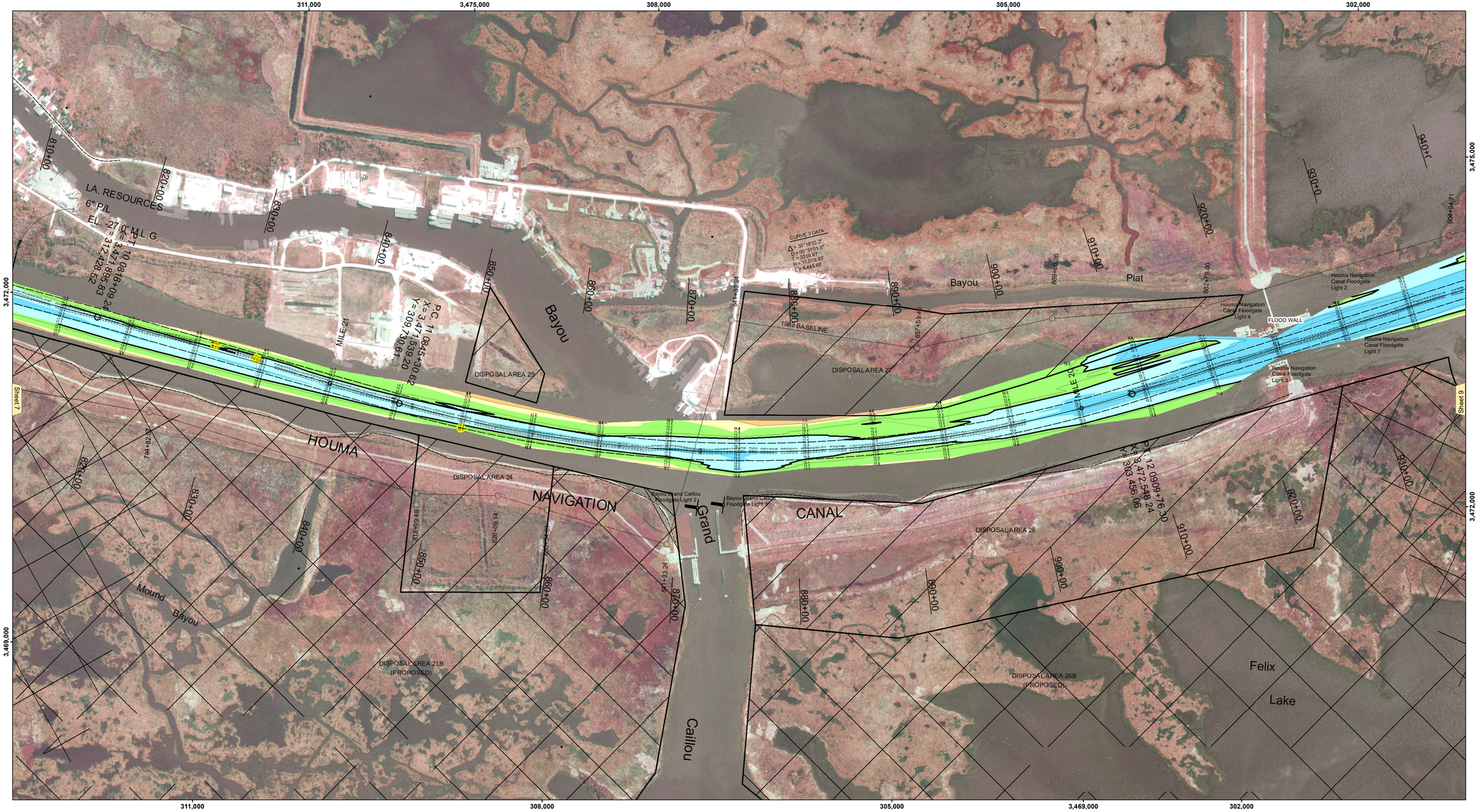

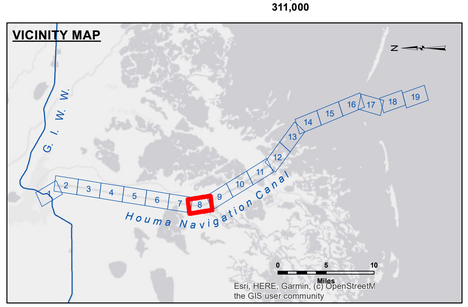

LEGEND

- Federal Navigation Channel
- Federal Navigation Center Line
- As-built Pipeline/Cable
- Unconfirmed Pipeline/Cable
- Project Depth Contour
- Cable Area
- Placement Area
- Anchorage Area
- Obstruction Point
- Wrecks-Submerged
- Borrow Area
- Shoalest Sounding**
- Beacon, General
- Red Navigation Buoy
- Green Navigation Buoy
- -8' and above
- -8' to -10'
- -10' to -12'
- -12' to -16'
- -16' to -19'
- -19' and below

Gage Reading:	VRS RTK NTRIP: 0.72 MLLW AVG.
Sea Conditions:	CALM
Vessel Name:	OB-169
Survey Type:	CONDITION
Sounding Frequency***:	LOW

Feet: 0 400 800 1,200 1,600 2,000

NOTES:

Horizontal Coordinate System:
North American Datum of 1983 (NAD83), projected to the State Plane Coordinate System (SPCS), Louisiana South Zone. Distance units in U.S. Survey Feet.

Vertical Datum:
Soundings are shown in feet and indicate depths below Mean Lower Low Water Datum (MLLW).
Datum Relationships for 76305 as of September 2022:
0.0' NAVD88 (OPUS 2019) = 0.40' MLLW = 1.40' MLG

Distances on the Houma Nav. Canal are shown at 1 mile intervals.

The location of navigation aids are base on and provided by the U.S. Coast Guard and USACE survey crews.

2019 Aerial Photography data source: NAIP (1998 DOQQ Imagery in green)

Reference is N.O.A.A. Navigation Chart No. 11355.

** Shoalest Sounding per Quarter per Reach.

*** High frequency (200 kHz) survey data represents the first signal return at a sounding location and will include suspended solids, known as "fluff", if present. Low frequency (20 kHz) survey data normally penetrates through this "fluff" layer to depict elevations of consoldiated bottom material. Low frequency accuracies may vary depending on channel conditions and fathometer settings.

US Army Corps of Engineers
District: CEMVN

Distribution Liability: The data represents the results of data collection and analysis performed by the US Corps of Engineers activity and indicates the general existing conditions. As such, it is only valid for its intended use, content, time and accuracy of the application of the data for other than its intended purpose.

Data Constraints: Hydrographic survey data is subject to change because of natural shoaling and scouring processes. The U. S. Corps of Engineers activity does not continuously update changes in the hydrographical conditions which develop after the date of publication. This data is intended for U. S. Army Corps of Engineers' internal use. Present interest should verify using current

DISCLAIMER
Access Constraints: The United States Government furnishes this data without warranty, with the understanding that the US Government makes no warranties, expressed, or implied concerning the accuracy, completeness, reliability, or suitability of this data for any purpose. Use of the information and the data furnished. The United States shall be under no liability whatsoever to any person by reason of any use made thereof. These data belong to the Government. Therefore the recipient fully agrees not to represent these data to anyone as other than Government data or to represent any products derived from these data to others without also transferring this Disclaimer.

The information depicted on this map represents the results of a survey conducted on the date indicated and can only be considered to represent the general conditions existing at that time.

U.S. ARMY CORPS OF ENGINEERS
NEW ORLEANS DISTRICT

Submitted:	
Recommended: Chief, Survey Section	
Approved: Chief, Waterways Maintenance Section	
Surveyed By: SP,SR	
Plotted By: BD	
Checked By: AO,JH	

HOUMA NAVIGATION CANAL
LOWER CHANNEL
HN_08_LWR_20230125_CS
25 January 2023

Sheet Reference Number
8 **of** 19

Revison Number:
4.2-20200420