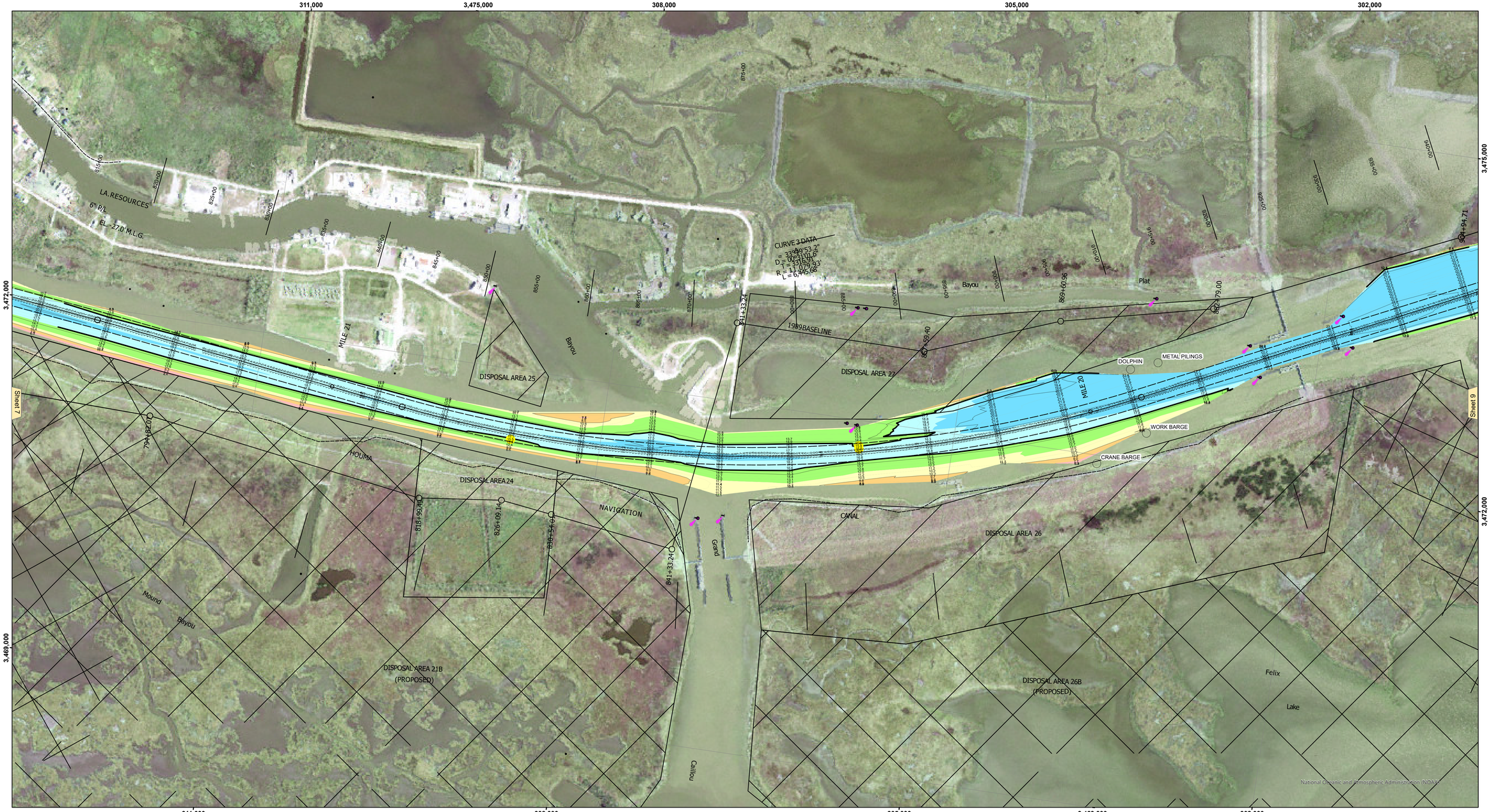

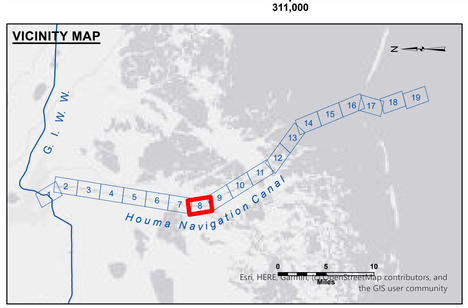

LEGEND

- Federal Navigation Channel
- Federal Navigation Center Line
- As-built Pipeline/Cable
- Unconfirmed Pipeline/Cable
- Project Depth Contour
- Cable Area
- Placement Area
- Anchorage Area
- Obstruction Point
- Wrecks-Submerged
- Borrow Area
- Shoalest Sounding**
- Beacon, General
- Red Navigation Buoy
- Green Navigation Buoy
- -8' and above
- -8' to -10'
- -10' to -12'
- -12' to -16'
- -16' to -19'
- -19' and below

Gage Reading: HOUMA VRN: 1.28 MLLW AVG.
Sea Conditions: CALM
Vessel Name: OB-189
Survey Type: CONDITION
Sounding Frequency***: HIGH

Feet
0 400 800 1,200 1,600 2,000

NOTES:

Horizontal Coordinate System:
North American Datum of 1983 (NAD83), projected to the State Plane Coordinate System (SPCS), Louisiana South Zone. Distance units in U.S. Survey Feet.

Vertical Datum:
Soundings are shown in feet and indicate depths below Mean Lower Low Water Datum (MLLW).
Datum Relationships for 76305 as of September 2022:
0.0' NAVD88 (OPUS 2019) = 0.40' MLLW = 1.40' MLG

Distances on the Houma Nav. Canal are shown at 1 mile intervals.

The location of navigation aids are base on and provided by the U.S. Coast Guard and USACE survey crews.

2021 Aerial Photography data source: NAIP (1998 DOQQ Imagery in green)

Reference is N.O.A.A. Navigation Chart No. 11355.

** Shoalest Sounding per Quarter per Reach.

*** High frequency (200 kHz) survey data represents the first signal return at a sounding location and will include suspended solids, known as "fluff", if present. Low frequency (20 kHz) survey data normally penetrates through this "fluff" layer to depict elevations of consolidated bottom material. Low frequency accuracies may vary depending on channel conditions and fathometer settings.

US Army Corps of Engineers
District: CEMVN

DISCLAIMER
Access Constraints: The United States Government furnishes these data and information on an "as is" basis. It makes no express or implied warranty regarding the accuracy, completeness, reliability, or suitability of the information and the data furnished. The United States shall be held harmless from any liability resulting from any inaccuracy or defect in the information and the data furnished. The United States shall be held harmless from any liability resulting from any use of the information and the data furnished. These data belong to the Government. Therefore the recipient fully agrees not to represent these data to anyone as other than Government data or information and to indemnify the Government for these data to others without also transferring this Disclaimer.

The information depicted on this map represents the results of a survey conducted on the date indicated and can only be considered to represent the general conditions existing at that time.

Distribution Liability: The data represents the results of data collection/processing for a specific US Army Corps of Engineers mission and project. Although it represents the best data available, it is only valid for its intended use, content, time and accuracy specifications. The user is responsible for the results of any analysis, interpretation, or conclusion drawn from the data for its intended purpose.

Data Constraints: Hydrographic survey data is subject to change rapidly due to several factors including but not limited to changing environmental conditions and navigation projects. The US Army Corps of Engineers accepts no responsibility for changes in the data that occur after the survey date shown on the date of publication. This data is intended for U.S. Army Corps of Engineers internal use. Prudent mariners should not rely solely upon it.

U.S. ARMY CORPS OF ENGINEERS
NEW ORLEANS DISTRICT

Submitted:
Surveyed By: SP, JS
Plotted By: BD
Checked By: AO,JH
Recommended: Chief, Survey Section
Approved: Chief, Waterways Maintenance Section

HOUMA NAVIGATION CANAL
LOWER CHANNEL
HN_08_LWR_20250911_CS
11 September 2025

Sheet Reference Number
8 of 19

Revison Number:
5.25.04.03-5.25.04.03