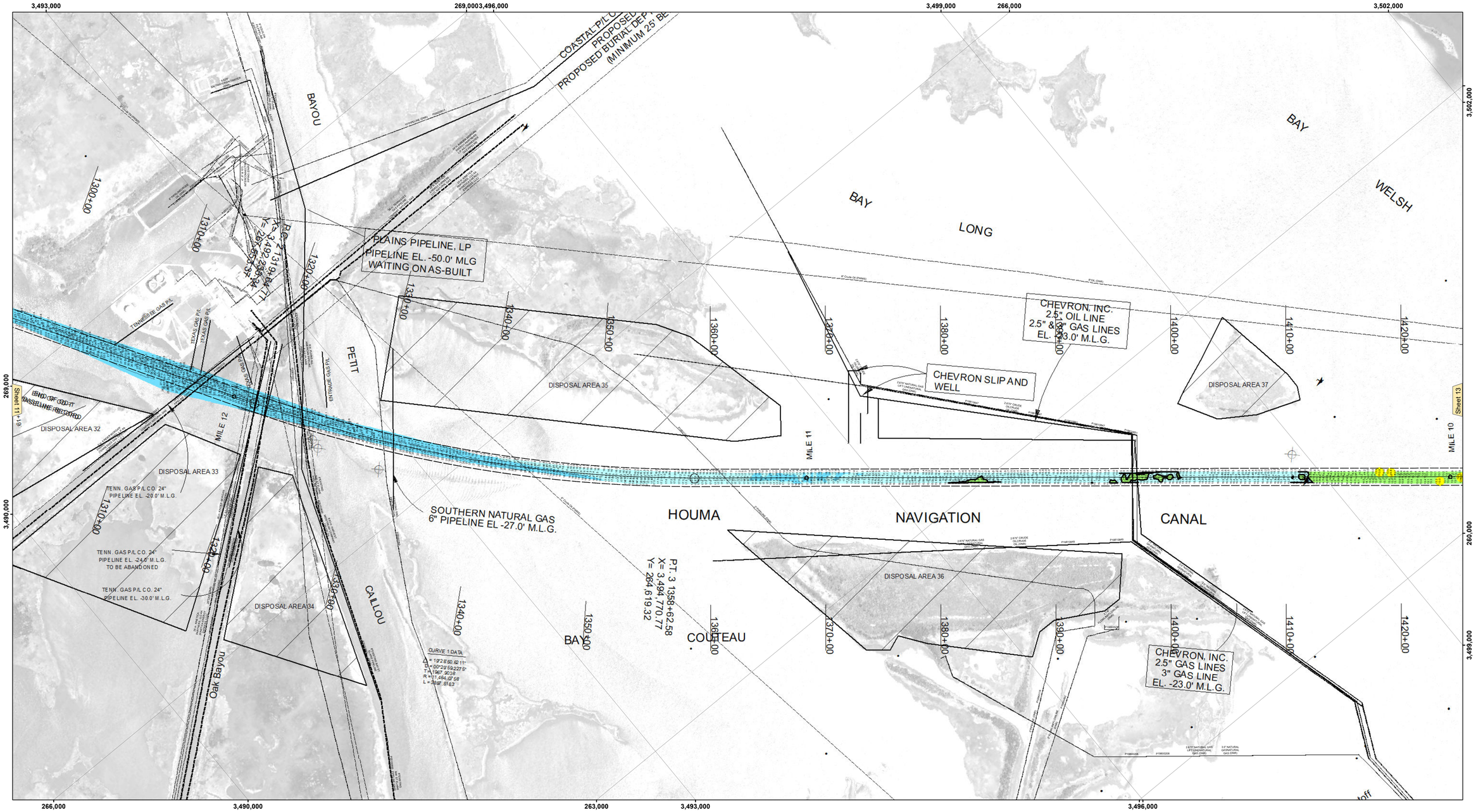

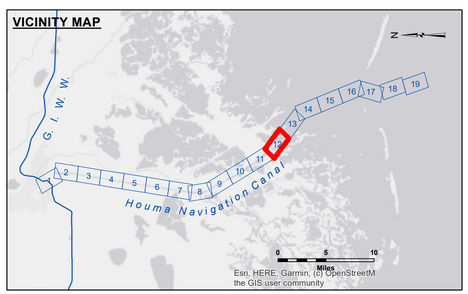

LEGEND

- Federal Navigation Channel
- Federal Navigation Center Line
- As-built Pipeline/Cable
- Unconfirmed Pipeline/Cable
- Project Depth Contour
- Cable Area
- Placement Area
- Anchorage Area
- Obstruction Point
- Wrecks-Submerged
- 3 Fluff Thickness (feet)*
- Shoalest Sounding**
- Beacon, General
- Red Navigation Buoy
- Green Navigation Buoy
- -12' and above
- -12' to -15'
- -15' to -18'
- -18' and below

Gage Reading: POSPac RTX - NOAA MLG Separation Model
Sea Conditions: CHOPPY
Vessel Name: Blake
Survey Type: CONDITION
Sounding Frequency***: 350kHz

Feet
0 400 800 1,200 1,600 2,000

NOTES:
Horizontal Coordinate System:
North American Datum of 1983 (NAD83), projected to the State Plane Coordinate System (SPCS), Louisiana South Zone. Distance units in U.S. Survey Feet.

Vertical Datum:
Soundings are shown in feet and indicate depths below Mean Low Gulf Datum (MLG).
Datum Relationships for 76305 as of August 2014:
0.0' NAVD88 (OPUS 2010) = 0.42' MLLW (2007-2011) = 1.34' MLG

Distances on the Houma Nav. Canal are shown at 1 mile intervals.

The location of navigation aids are base on and provided by the U.S. Coast Guard and USACE survey crews.

2015 Aerial Photography data source: NAIP

Reference is N.O.A.A. Navigation Chart No. 11355.

* Difference between high and low frequency elevations where greater than 1.0'.
** Shoalest Sounding per Quarter per Reach.
*** High frequency (200 kHz) survey data represents the first signal return at a sounding location and will include suspended solids, known as "fluff", if present. Low frequency (20 kHz) survey data normally penetrates through this "fluff" layer to depict elevations of consolidated bottom material. Low frequency accuracies may vary depending on channel conditions and fathometer settings.

US Army Corps of Engineers
District: CEMVN

DISCLAIMER
Access Constraints: The United States Government furnishes this data and information on an "as is" basis with the express understanding that the US Government makes no warranties, expressed, or implied concerning the accuracy, completeness, reliability, or suitability of this data and information for any purpose. The United States shall be held harmless for any damages resulting from the use of these data or any reproduction made thereof. These data belong to the Government. Therefore the recipient fully agrees not to represent these data to anyone as other than Government data, or to permit any copies to be made of these data to others without also transferring this Disclaimer.

The information depicted on this map represents the results of a survey conducted on the date indicated and can only be considered to represent the general condition existing at that time.

Distribution Liability: The data represents the results of data collection conducted by or for the U.S. Army Corps of Engineers activity and indicates the general existing conditions. As such, it is only valid for its intended use, content, time and accuracy. Recipients of this data assume all liability for the misuse of any of the application of the data for other than its intended purpose.

Data Constraints: Hydrographic survey data is subject to change due to dynamic conditions inherent in coastal waterways and tidal activity and natural shoaling and scouring processes. The U. S. Army Corps of Engineers does not warrant the accuracy of this data in the hydrographical conditions which develop after the date of publication. This data is intended for U.S. Army Corps of Engineers' internal use. Present mariners should use this data at their own risk.

U.S. ARMY CORPRS OF ENGINEERS
NEW ORLEANS DISTRICT

Submitted: David Evans and Associates, Inc.
Surveyed By:
Plotted By: BD
Checked By: AO
Recommended: Chief, Survey Section
Approved: Chief, Waterways Maintenance Section

HOUMA NAVIGATION CANAL
BAY CHANNEL
HN_12_BAY_20210905_CS_POSTIDA
05 September 2021

Sheet Reference Number
12 **of** 19

Revison Number:
4.2-20200420