

**DISCLAIMER**  
 The United States Government furnishes these data and the recipient accepts and uses them with the express understanding that they are for informational purposes only. The accuracy, reliability, usability or suitability for any particular purpose of the information is not guaranteed. The user is responsible for the results of any use of the information. The information is provided as is, without warranty of any kind, under no liability whatsoever to any person by reason of any use of the information. These data are not to be used for any purpose other than that for which they were provided. The recipient may not transfer these data to others without obtaining the permission of the Chief of Engineers. The information depicted on this map represents the results of a hydrographic survey which develops after the date of the survey. The information is not to be used for any purpose other than that for which it was intended. The information is not to be used for any purpose other than that for which it was intended. The information is not to be used for any purpose other than that for which it was intended.

|  |                                      |
|--|--------------------------------------|
| U.S. ARMY CORPS OF ENGINEERS<br>NEW ORLEANS DISTRICT |                                      |
| Submitted:   | Surveyed By: SPPM                    |
| Recommended:   | Plotted By: BTD                      |
| Approved:  | Chief, Survey Section                |
|  | Checked By: RN                       |
|  | Chief, Waterways Maintenance Section |

**BAYOU LAFOURCHE  
 BAR CHANNEL  
 LF\_01\_BAR\_20160406  
 06 April 2016**

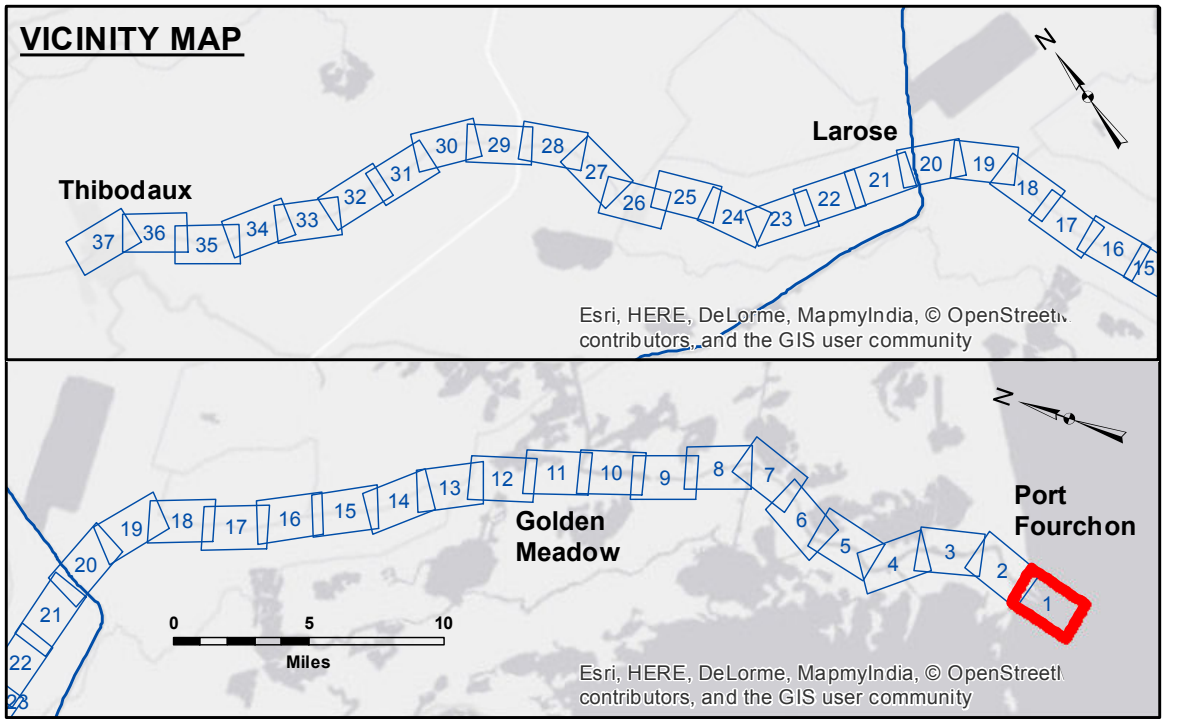

**LEGEND**

|                                  |                     |                         |                  |
|----------------------------------|---------------------|-------------------------|------------------|
| --- Federal Navigation Channel   | ● Cable Area        | ■ Borrow Area           | ■ -16' and above |
| — Federal Navigation Center Line | ■ Placement Area    | ● Shoalest Sounding**   | ■ -16' to -24'   |
| — As-built Pipeline/Cable        | □ Anchorage Area    | ★ Beacon, General       | ■ -24' and below |
| ..... Unconfirmed Pipeline/Cable | ⊗ Obstruction Point | ◆ Red Navigation Buoy   |                  |
| — Project Depth Contour          | ⚓ Wrecks-Submerged  | ◆ Green Navigation Buoy |                  |

Gage Reading: FRONT RANGE: 2.17 MLG  
 Sea Conditions: CALM  
 Vessel Name: OB-167  
 Survey Type: CONDITION  
 Sounding Frequency\*\*\*: LOW

**NOTES:**  
 Horizontal Coordinate System:  
 North American Datum of 1983 (NAD83), projected to the State Plane Coordinate System (SPCS), Louisiana South Zone. Distance units in U.S. Survey Feet.  
 Vertical Datum:  
 Soundings are shown in feet and indicate depths below Mean Low Gulf Datum (MLG).  
 Datum Relationships for Harbor Police Dock Staff as of August 2014:  
 0.0' NAVD88 (OPUS2011) = 0.61' MLW (1983-2001) = 1.87' MLG  
 Distances on the Bayou Lafourche are shown at 1 mile intervals.  
 The location of navigation aids are based on and provided by the U.S. Coast Guard and USACE survey crews.  
 2013 Aerial Photography data source: GEOCLIP, 1998 DOQQ shown in transparent green.  
 Reference is N.O.A. Navigation Chart No. 11365 and 11346.  
 \*\* Shoalest Sounding per Quarter per Reach.  
 \*\*\* High frequency (200 kHz) survey data represents the first signal return at a sounding location and will include suspended solids, known as "fluff", if present. Low frequency (20 kHz) survey data normally penetrates through this "fluff" layer to depict elevations of consolidated bottom material. Low frequency accuracies may vary depending on channel conditions and fathometer settings.

**Sheet Reference Number**  
 1 of 37