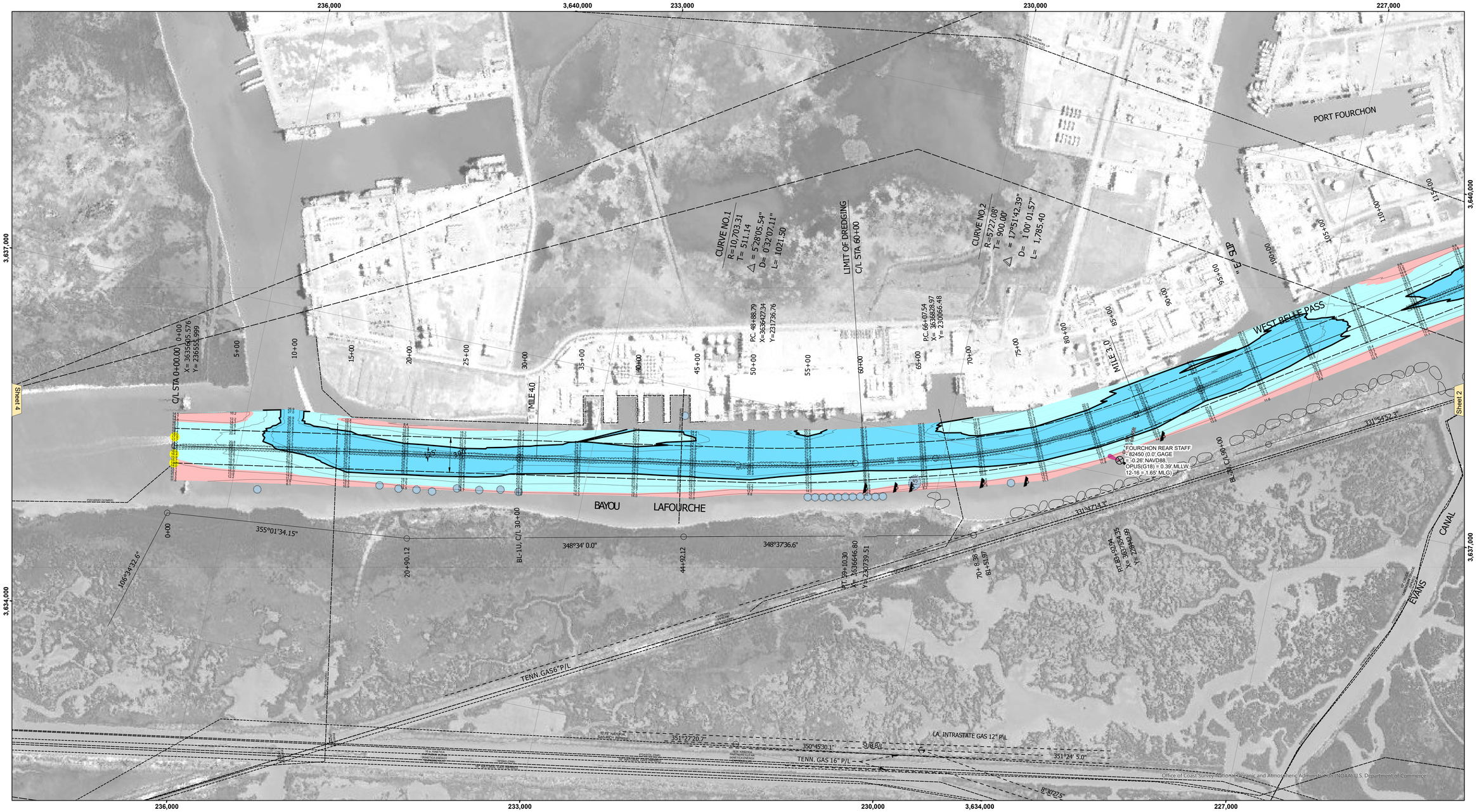

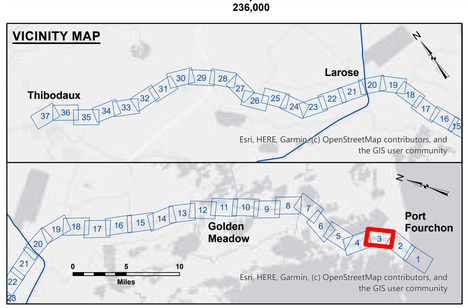

LEGEND

- Federal Navigation Channel
- Federal Navigation Center Line
- As-built Pipeline/Cable
- Unconfirmed Pipeline/Cable
- Project Depth Contour
- Cable Area
- Placement Area
- Anchorage Area
- Obstruction Point
- Wrecks-Submerged
- Borrow Area
- Shoalest Sounding**
- Beacon, General
- Red Navigation Buoy
- Green Navigation Buoy
- -16' and above
- -16' to -24'
- -24' and below

Gage Reading: FRONT RANGE / REAR RANGE: 3.14 MLG
Sea Conditions: ROUGH
Vessel Name: OB-169
Survey Type:
Sounding Frequency***: 24

Feet
0 500 1,000 1,500 2,000

NOTES:

Horizontal Coordinate System:
North American Datum of 1983 (NAD83), projected to the State Plane Coordinate System (SPCS), Louisiana South Zone. Distance units in U.S. Survey Feet.

Vertical Datum:
Soundings are shown in feet and indicate depths below Mean Low Gulf Datum (MLG).
Datum Relationships for Harbor Police Dock Staff as of August 2014:
0.0' NAVD88 (OPUS2011) = 0.61' MLLW (1983-2001) = 1.87" MLG

Distances on the Bayou Lafourche are shown at 1 mile intervals.

The location of navigation aids are base on and provided by the U.S. Coast Guard and USACE survey crews.

2021 Aerial Photography data source: NAIP

Reference is N.O.A.A. Navigation Chart No. 11365 and 11346.

** Shoalest Sounding per Quarter per Reach.

*** High frequency (200 kHz) survey data represents the first signal return at a sounding location and will include suspended solids, known as "fluff", if present. Low frequency (20 kHz) survey data normally penetrates through this "fluff" layer to depict elevations of consolidated bottom material. Low frequency accuracies may vary depending on channel conditions and fathometer settings.

US Army Corps of Engineers
District: CEMVN

DISCLAIMER
Access Constraints: The United States Government furnishes this data and information on an "as is" basis. The recipient agrees to the understanding that the US Government makes no warranties, expressed, or implied concerning the accuracy, completeness, reliability, usability, or suitability for any purpose of the data and information and the data furnished. The United States shall be held harmless from any liability resulting from the use of the data made thereof. These data belong to the Government. Therefore the recipient fully agrees not to represent these data to anyone as other than Government data or information and not to transfer or sell these data to others without also transferring this Disclaimer.

The information depicted on this map represents the results of a survey conducted on the date indicated and can only be considered to represent the general conditions existing at that time.

Distribution Liability: The data represents the results of data collection/processing for a specific US Army Corps of Engineers project and is intended only for that purpose. Unless otherwise specified, it is only valid for its intended use, content, time and accuracy specifications. The user is responsible for the results of any use of this information or data for other than its intended purpose.

Data Constraints: Hydrographic survey data is subject to change rapidly due to several factors including but not limited to dredging operations, storms, and commercial navigation. The US Army Corps of Engineers accepts no responsibility for changes in the data after the survey date indicated on the data set or after publication. This data is intended for U.S. Army Corps of Engineers internal use. Prudent mariners should not rely solely upon it.

U.S. ARMY CORPS OF ENGINEERS
NEW ORLEANS DISTRICT

Submitted:
Surveyed By: PM, LT
Plotted By: BD
Checked By: AO,JH
Recommended: Chief, Survey Section
Approved: Chief, Waterways Maintenance Section

BAYOU LAFOURCHE
WEST BELLE PASS
LF_03_LWR_20250626_CS
26 June 2025

Sheet Reference Number
3 of 37

Revison Number:
5.25.04.03-5.25.04.03