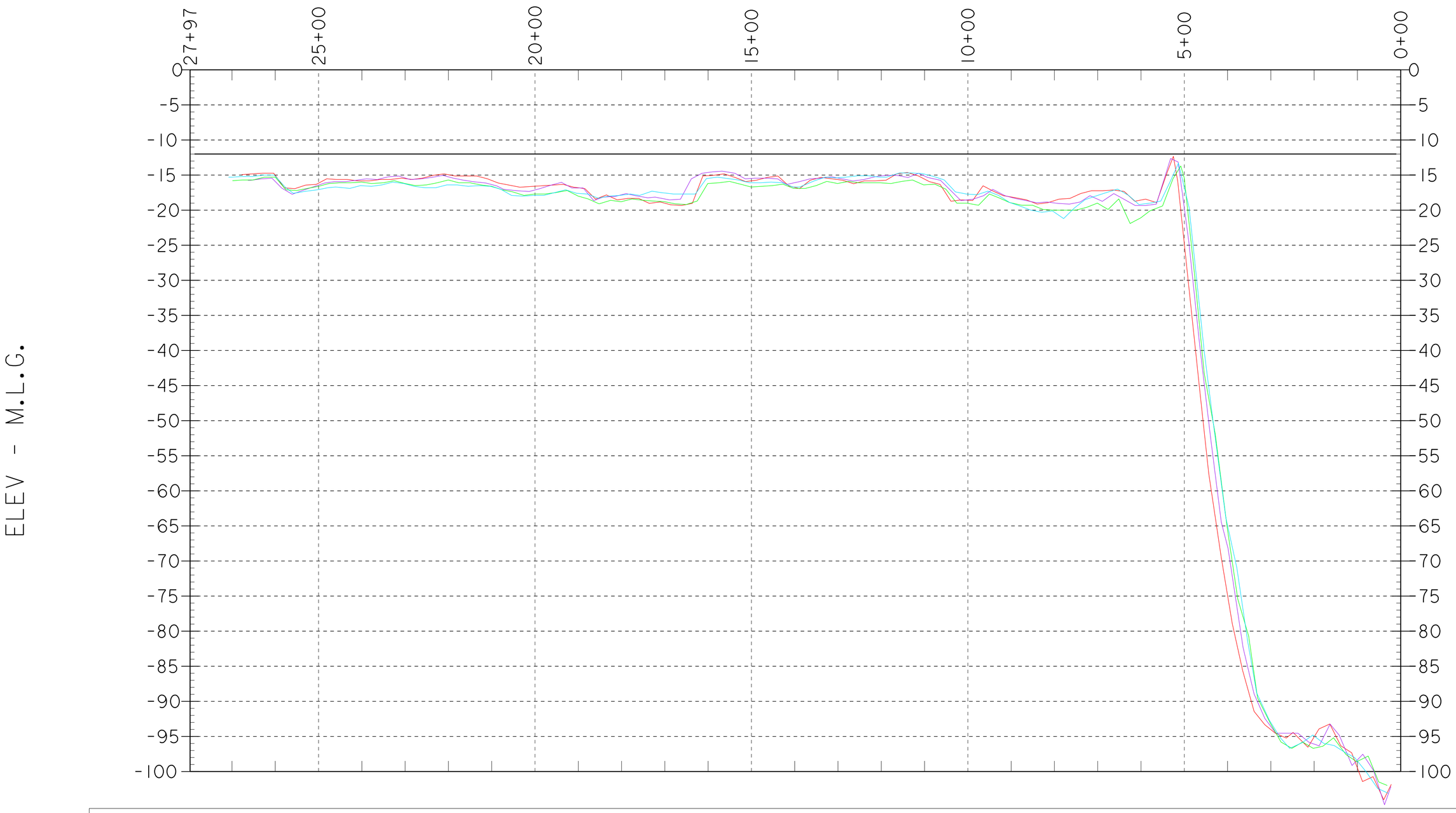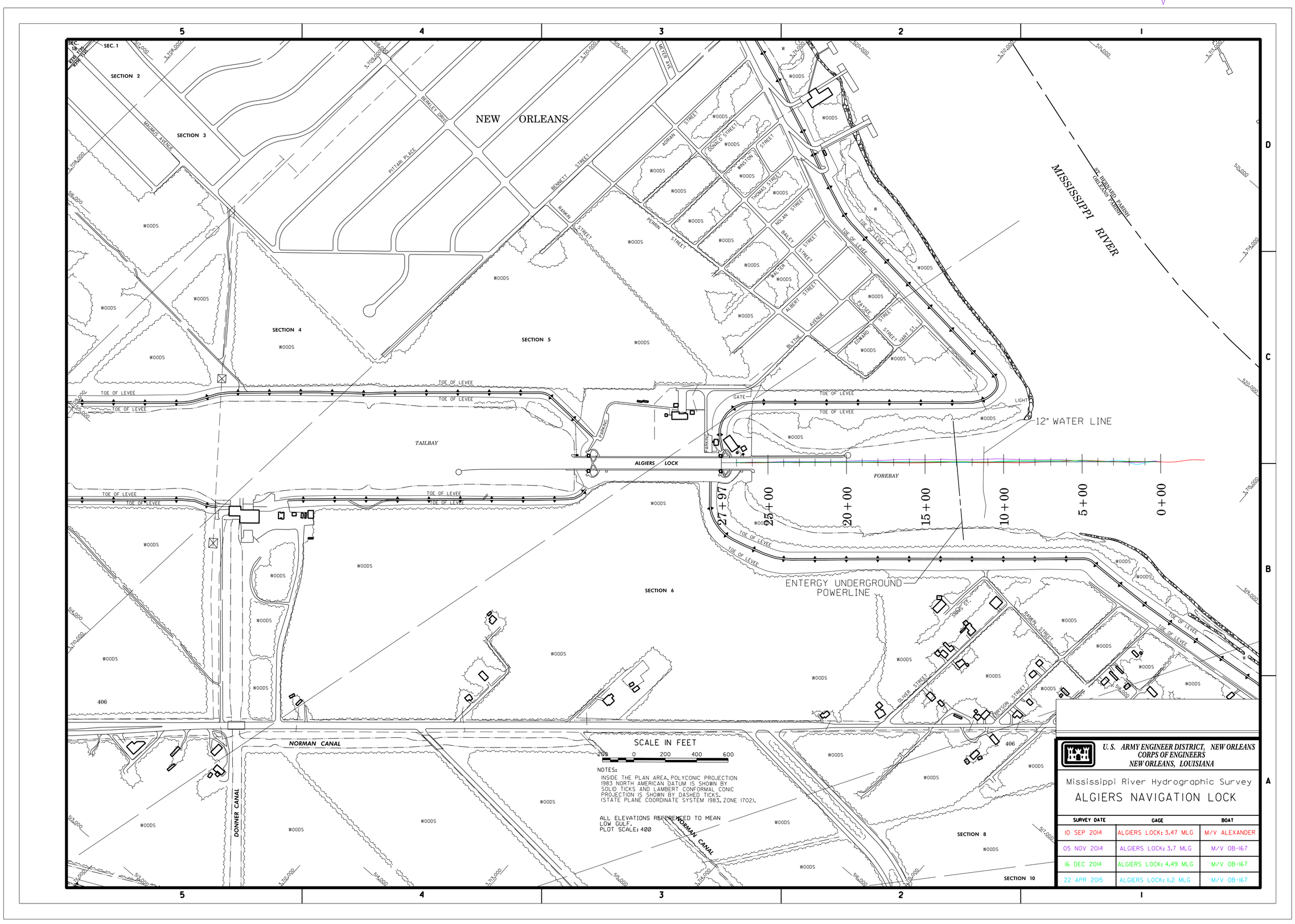Algiers Lock