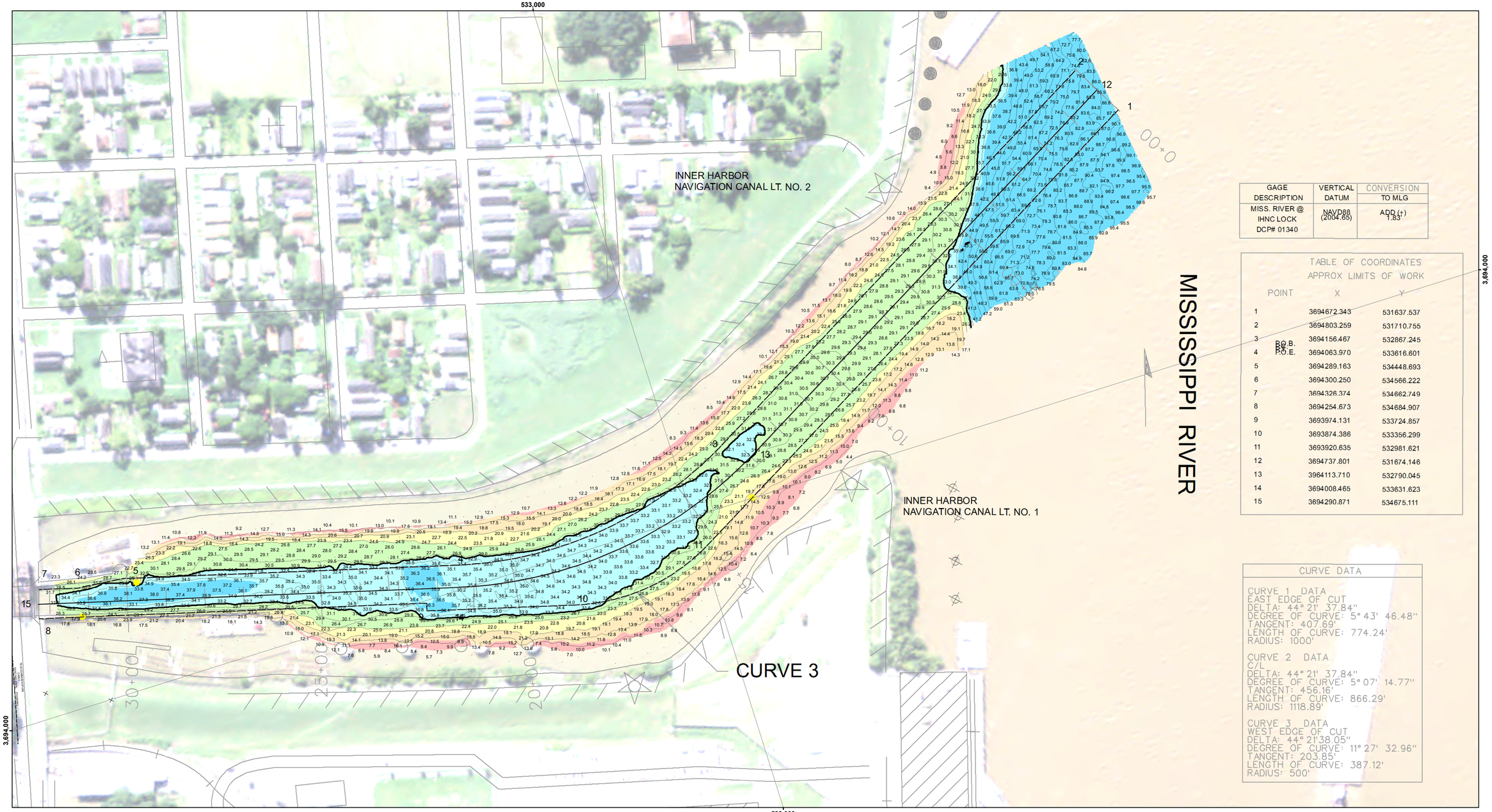

GAGE DESCRIPTION	VERTICAL DATUM	CONVERSION TO MLG
MISS. RIVER @ IHNC LOCK DCP# 01340	NAVD88 (2004.65)	ADD (+) 1.83'

TABLE OF COORDINATES
APPROX LIMITS OF WORK

POINT	X	Y
1	3694672.343	531637.537
2	3694803.259	531710.755
3	3694156.467	532867.245
4	3694063.970	533616.601
5	3694289.163	534448.693
6	3694300.250	534566.222
7	3694326.374	534662.749
8	3694254.673	534684.907
9	3693974.131	533724.857
10	3693874.386	533356.299
11	3693920.635	532981.621
12	3694737.801	531674.146
13	3964113.710	532790.045
14	3694008.465	533631.623
15	3694290.871	534675.111

R.O.B.
R.O.E.

CURVE DATA

CURVE 1 DATA
EAST EDGE OF CUT
DELTA: 44° 21' 37.84"
DEGREE OF CURVE: 5° 43' 46.48"
TANGENT: 407.69'
LENGTH OF CURVE: 774.24'
RADIUS: 1000'

CURVE 2 DATA
C/L
DELTA: 44° 21' 37.84"
DEGREE OF CURVE: 5° 07' 14.77"
TANGENT: 456.16'
LENGTH OF CURVE: 866.29'
RADIUS: 1118.89'

CURVE 3 DATA
WEST EDGE OF CUT
DELTA: 44° 21'38.05"
DEGREE OF CURVE: 11° 27' 32.96"
TANGENT: 203.85'
LENGTH OF CURVE: 387.12'
RADIUS: 500'

US Army Corps of Engineers
District: CEMVN

DISCLAIMER
Access Constraints: The United States Government furnishes this data and has no responsibility or liability for the quality, content, or accuracy of the data furnished, nor does it express or imply endorsement of the data furnished. The United States shall not be liable for any damages suffered by the recipient resulting from use of the information and the data furnished. The United States shall be under no liability whatsoever to any person by reason of any loss, damage, injury or expense that may result from any use of the information and the data furnished. The recipient fully agrees not to represent these data to anyone as other than the best available data at the time, and to indemnify and hold harmless the United States from any claim arising from the use of these data by others without also transferring this Disclaimer.

The information depicted on this map represents the results of a survey conducted on the date indicated and can only be considered to represent the general condition existing at that time.

Distribution Liability: The data represents the results of data collected by the U.S. Army Corps of Engineers for navigation activity and indicates the general existing conditions. As such, it is only valid for its intended use, content, time and accuracy. The U.S. Army Corps of Engineers accepts no responsibility for any of the application of the data for other than its intended purpose.

Data Constraints: Hydrographic survey data is subject to change due to dynamic conditions caused by navigation, dredging activity, and natural shoaling and scouring processes. The U. S. Army Corps of Engineers accepts no responsibility for any changes in the data after the date of publication. This data is intended for U. S. Army Corps of Engineers' internal use. Product improvements should be reported to the

U.S. ARMY CORPS OF ENGINEERS
NEW ORLEANS DISTRICT

Surveyed By: SURVEY_CREW
Plotted By: AO
Checked By: RM

Submitted: _____
Recommended: Chief, Survey Section
Approved: Chief, Waterways Maintenance Section

MISSISSIPPI RIVER DEEP-DRAFT LOCKS
I.H.N.C. LOCK FOREBAY
LK_02_IHN_20151028_5X5
28 October 2015

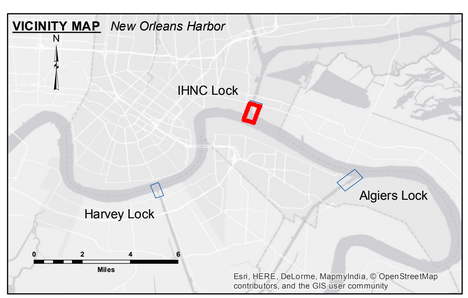

LEGEND

- Federal Navigation Channel
- Federal Navigation Center Line
- As-built Pipeline/Cable
- Unconfirmed Pipeline/Cable
- Project Depth Contour
- Cable Area
- Placement Area
- Anchorage Area
- Obstruction Point
- Wrecks-Submerged
- Placement Area
- Shoalest Sounding**
- Beacon, General
- Red Navigation Buoy
- Green Navigation Buoy
- -12' and above
- -12' to -20'
- -20' to -25'
- -25' to -32'
- -32' to -36'
- -36' and below

LWRP:	N/A
Gage Reading:	IHNC FB: 4.1 MLG
Sea Conditions:	CALM
Vessel Name:	M/V OB-169
Survey Crew:	SURVEY_CREW
Survey Type:	Multibeam
Sounding Frequency***:	200khz

Feet
0 200 400 600

NOTES:

Horizontal Coordinate System:
North American Datum of 1983 (NAD83), projected to the State Plane Coordinate System (SPCS), Louisiana South Zone. Distance units in U.S. Survey Feet.

Vertical Datum:
Soundings are shown in feet and indicate depths below Mean Low Gulf (MLG).

Distances on the Mississippi River, above and below Head of Passes are shown at 1 mile intervals.

The location of navigation aids are base on and provided by the U.S. Coast Guard and USACE crew.

2010 Aerial Photography data source: NAIP, USDA-FSA-APFO Aerial Photography Field Office.

Reference is N.O.A.A. Navigation Chart No. 11370.

** Shoalest Sounding per Quarter per Reach.

*** High frequency (200 kHz) survey data represents the first signal return at a sounding location and will include suspended solids, known as "fluff", if present. Low frequency (20 kHz) survey data normally penetrates through this "fluff" layer to depict elevations of consolidated bottom material. Low frequency accuracies may vary depending on channel conditions and fathometer settings.

Sheet Reference Number
2 of 4

Revison Number:
3.8.0-20150202