Harvey Lock

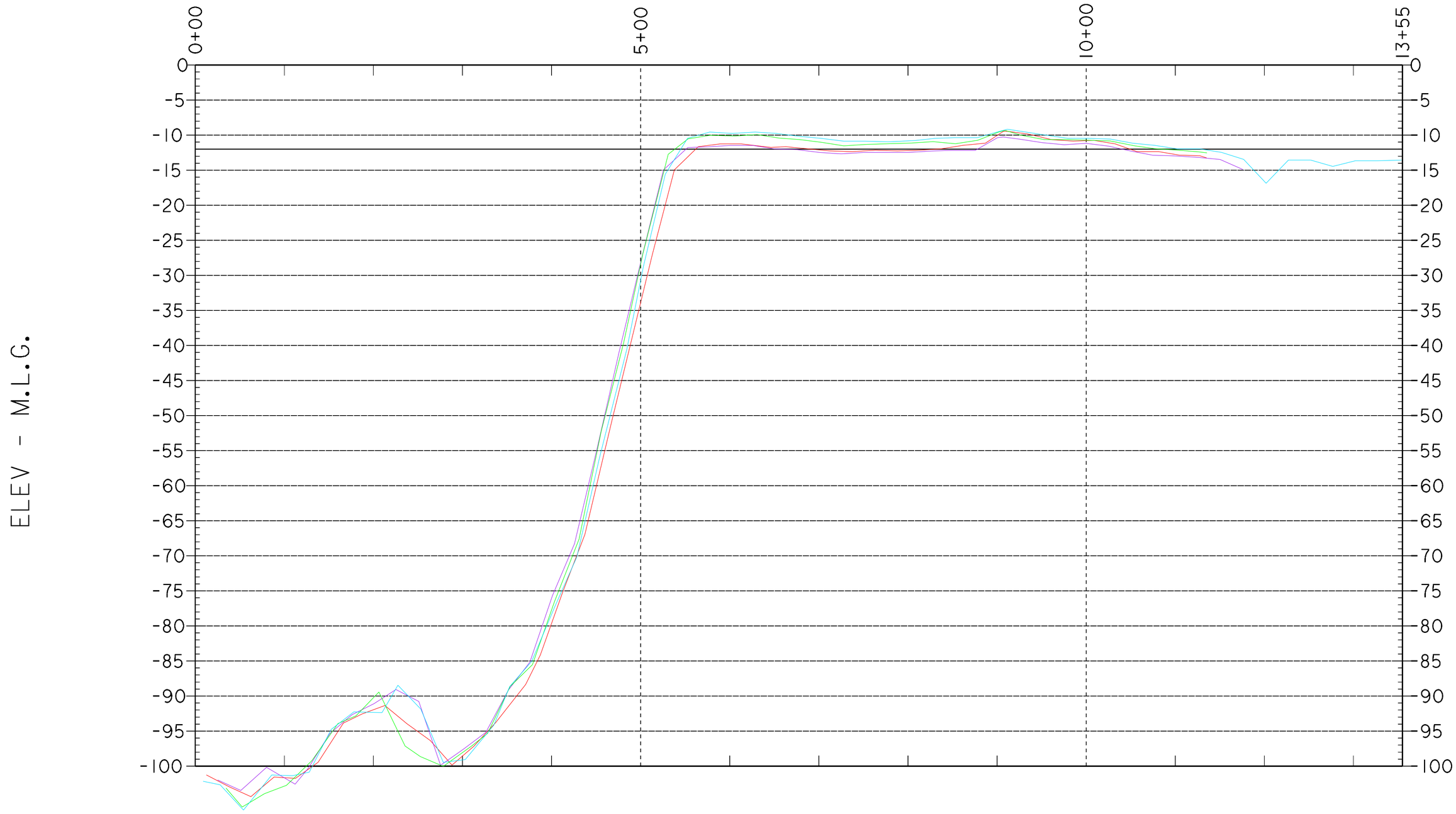
0+00
5+00
10+00
13+55
ELEV - M.L.G.
0
-5
-10
-15
-20
-25
-30
-35
-40
-45
-50
-55
-60
-65
-70
-75
-80
-85
-90
-95
-100

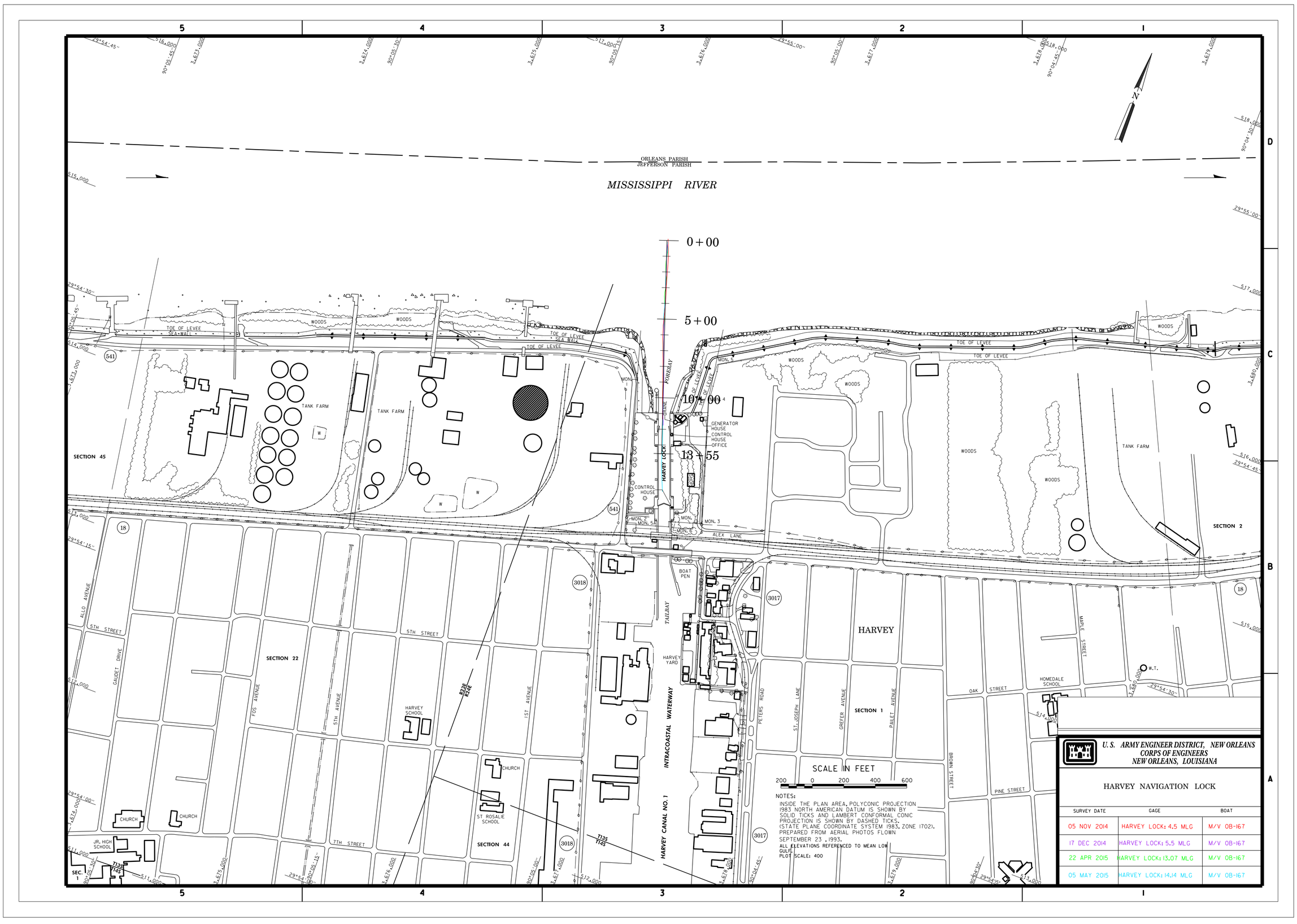
MISSISSIPPI RIVER
ORLEANS PARISH
JEFFERSON PARISH
0+00
5+00
10+00
13+55
TOE OF LEVEE
SEA WALL
WOODS
TANK FARM
SECTION 45
SECTION 22
SECTION 44
SECTION 1
SECTION 2
HARVEY LOCK
FOREBAY
TAILBAY
GENERATOR HOUSE
CONTROL HOUSE
OFFICE
BOAT PEN
ALEX LANE
HARVEY YARD
INTRACOASTAL WATERWAY
HARVEY CANAL NO. 1
HARVEY
5TH STREET
7TH STREET
ALLO AVENUE
CAUDET DRIVE
FOS AVENUE
5TH AVENUE
1ST AVENUE
PETERS ROAD
ST. JOSEPH LANE
GREFER AVENUE
PALET AVENUE
BROWN STREET
OAK STREET
PINE STREET
MAPLE STREET
HARVEY SCHOOL
ST ROSALIE SCHOOL
HOMEDALE SCHOOL
JR. HIGH SCHOOL
CHURCH
W.T.
SCALE IN FEET
200 0 200 400 600
NOTES:
INSIDE THE PLAN AREA, POLYCONIC PROJECTION 1983 NORTH AMERICAN DATUM IS SHOWN BY SOLID TICKS AND LAMBERT CONFORMAL CONIC PROJECTION IS SHOWN BY DASHED TICKS. (STATE PLANE COORDINATE SYSTEM 1983, ZONE 1702). PREPARED FROM AERIAL PHOTOS FLOWN SEPTEMBER 23, 1993.
ALL ELEVATIONS REFERENCED TO MEAN LOW GULF.
PLOT SCALE: 400
U.S. ARMY ENGINEER DISTRICT, NEW ORLEANS
CORPS OF ENGINEERS
NEW ORLEANS, LOUISIANA
HARVEY NAVIGATION LOCK
SURVEY DATE | GAGE | BOAT
05 NOV 2014 | HARVEY LOCK: 4.5 MLG | M/V OB-167
17 DEC 2014 | HARVEY LOCK: 5.5 MLG | M/V OB-167
22 APR 2015 | HARVEY LOCK: 13.07 MLG | M/V OB-167
05 MAY 2015 | HARVEY LOCK: 14.14 MLG | M/V OB-167