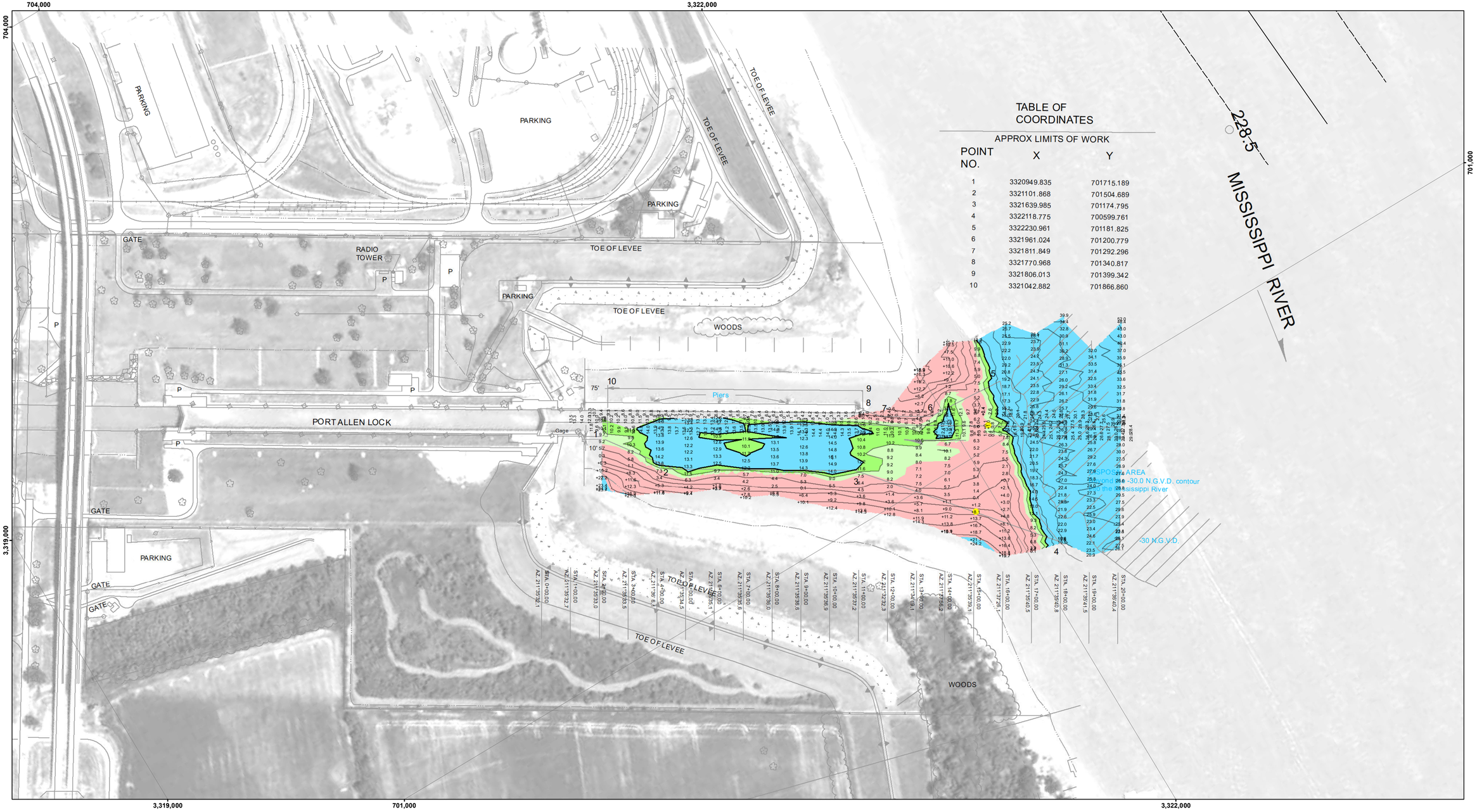

TABLE OF COORDINATES

APPROX LIMITS OF WORK

POINT NO.	X	Y
1	3320949.835	701715.189
2	3321101.868	701504.689
3	3321639.985	701174.795
4	3322118.775	700599.761
5	3322230.961	701181.825
6	3321961.024	701200.779
7	3321811.849	701292.296
8	3321770.968	701340.817
9	3321806.013	701399.342
10	3321042.882	701866.860

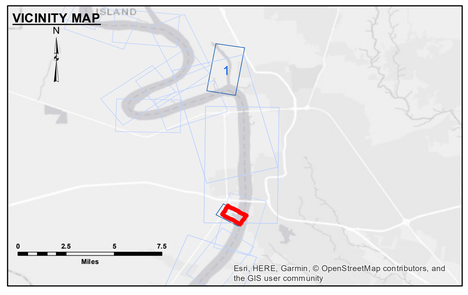

LEGEND

- Federal Navigation Channel
- Federal Navigation Center Line
- As-built Pipeline/Cable
- Unconfirmed Pipeline/Cable
- Project Depth Contour
- Cable Area
- Placement Area
- Anchorage Area
- Obstruction Point
- Wrecks-Submerged
- Borrow Area
- Shoalest Sounding**
- Beacon, General
- Red Navigation Buoy
- Green Navigation Buoy
- -8' and above
- -8' to -10'
- -10' to -12'
- -12' and below

N E S W

Gage Reading: PA LOCK: 42.20 NGVD
Sea Conditions: CALM
Vessel Name: OB 189
Survey Type: CONDITION
Sounding Frequency***: HIGH

Feet
0 100 200 300 400 500

NOTES:

Horizontal Coordinate System:
North American Datum of 1983 (NAD83), projected to the State Plane Coordinate System (SPCS), Louisiana South Zone. Distance units in U.S. Survey Feet.

Vertical Datum:
Soundings are shown in feet and indicate depths below National Geodetic Verical Datum of 1929 (NGVD29).

Distances on the Mississippi River, above and below Head of Passes are shown at 1 mile intervals.

The location of navigation aids are base on and provided by the U.S. Coast Guard.

2015 Aerial Photography data source: NAIP

Reference is N.O.A.A. Navigation Chart No. 11370.

** Shoalest Sounding per Quarter per Reach.

*** High frequency (200 kHz) survey data represents the first signal return at a sounding location and will include suspended solids, known as "fluff", if present. Low frequency (20 kHz) survey data normally penetrates through this "fluff" layer to depict elevations of consolidiated bottom material. Low frequency accuracies may vary depending on channel conditions and fathometer settings.

US Army Corps of Engineers
District: CEMVN

DISCLAIMER
Access Constraints: The United States Government furnishes these data and the US Government accepts and uses them with the express understanding that no warranty of any kind, either expressed or implied concerning the accuracy, completeness, reliability, usability, or suitability for any purpose of the information and the data furnished. The United States shall be under no liability whatsoever to any person by reason of any use made thereof. It is agreed that the recipient of these data, by its receipt thereof, agrees that the recipient fully agrees not to represent these data to anyone as other than government data, and further agrees to indemnify and defend these data to others without also transferring this Disclaimer.

The information depicted on this map represents the results of a survey conducted on the date indicated and can only be considered as represent the general condition existing at that time.

Distribution Liability: The data represents the results of data collected by the Vicksburg District, U.S. Army Corps of Engineers activity and indicates the general existing condition. As such, it is only valid for its intended use, context, time and accuracy of the original data. The Government shall not be liable for any of any of the application of the data for other than its intended purpose.

Data Constraints: Hydrographic survey data is subject to change due to natural shoaling and scouring processes. The U. S. Army Corps of Engineers accepts no responsibility for changes in the depths or locations of navigation channels after the date of publication. This data is intended for U. S. Army Corps of Engineers' internal use. Product improvement should be directed to the U. S. Army Corps of Engineers.

U.S. ARMY COPRPS OF ENGINEERS
NEW ORLEANS DISTRICT

Surveyed By: RY LANDI/ADAMS
Plotted By: BD
Checked By: AO

Submitted:
Recommended: Chief, Survey Section
Approved: Chief, Waterways Maintenance Section

BATON ROUGE HARBOR
PORT ALLEN LOCK FOREBAY
LK_04_PAL_20190710_CS
10 July 2019

Sheet Reference Number
1 of 1

Revison Number:
3.12-20160811