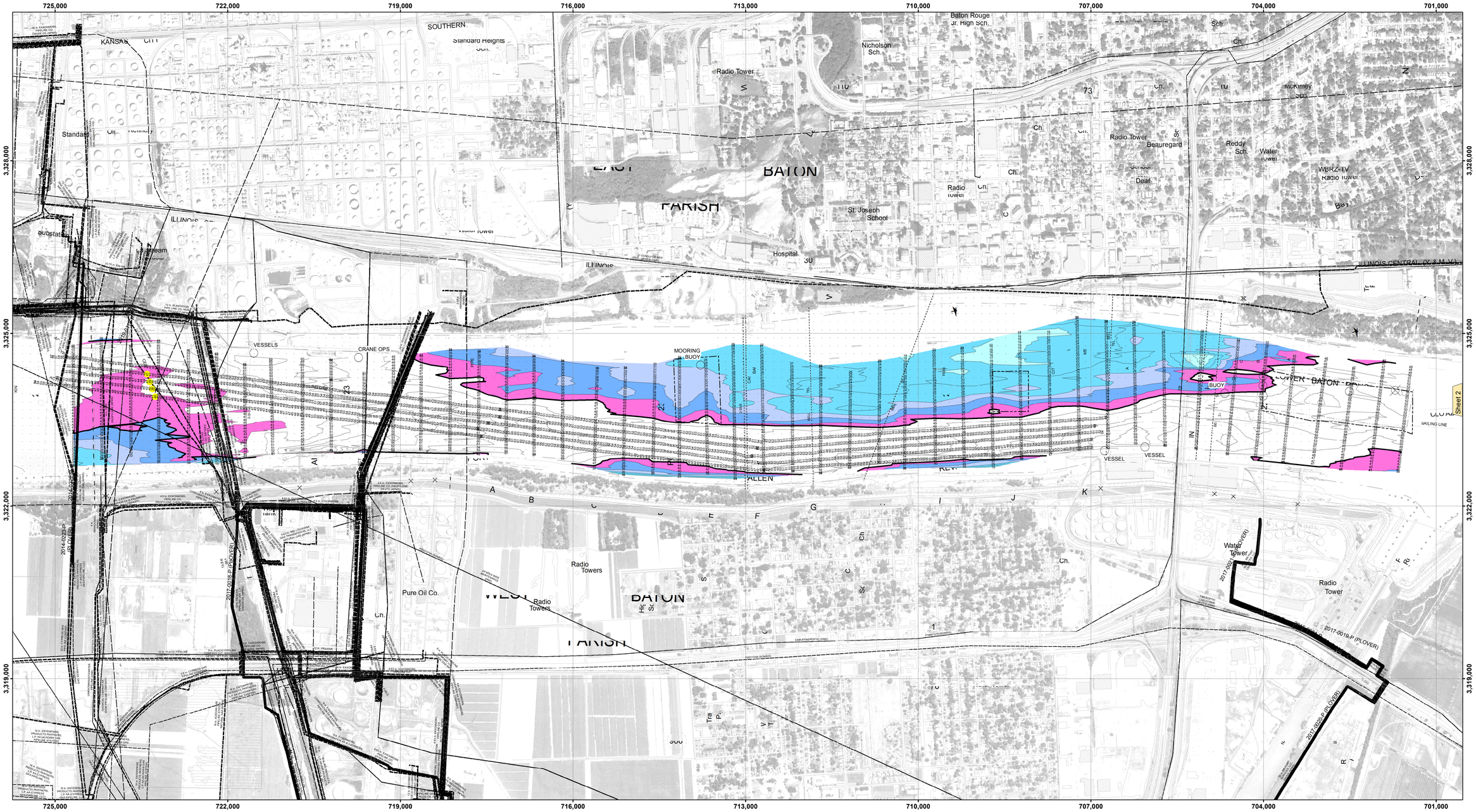

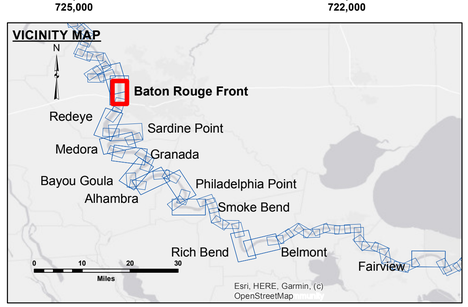

LEGEND

- Federal Navigation Channel
- Federal Navigation Center Line
- As-built Pipeline/Cable
- Unconfirmed Pipeline/Cable
- Project Depth Contour
- Cable Area
- Placement Area
- Anchorage Area
- Obstruction Point
- Wrecks-Submerged
- Borrow Area
- Shoalest Sounding**
- Beacon, General
- Red Navigation Buoy
- Green Navigation Buoy
- 0' and above
- 0' to -5'
- -5' to -10'
- -10' to -20'
- -20' to -30'
- -30' to -35'
- -35' to -40'
- -40' to 45'
- -45' and below

LWRP:	2.6
Gage Reading:	BR:11.1 D:5.7 USED:11.3 NAVD
Sea Conditions:	CALM
Vessel Name:	OB-189
Survey Type:	CS
Sounding Frequency***:	HIGH

N E S W

Feet
0 500 1,000 1,500 2,000 2,500

NOTES:

Horizontal Coordinate System:
North American Datum of 1983 (NAD83), projected to the State Plane Coordinate System (SPCS), Louisiana South Zone. Distance units in U.S. Survey Feet.

Vertical Datum:
Soundings are shown in feet and indicate depths below Low Water Reference Plane 2007 (NAVD).

Distances on the Mississippi River, above and below Head of Passes are shown at 1 mile intervals.

The location of navigation aids are base on and provided by the U.S. Coast Guard and USACE crew.

2015 Aerial Photography data source: NAIP, USDA-FSA-APFO Aerial Photography Field Office.

Reference is N.O.A.A. Navigation Chart No. 11370.

** Shoalest Sounding per Quarter per Reach.

*** High frequency (200 kHz) survey data represents the first signal return at a sounding location and will include suspended solids, known as "fluff", if present. Low frequency (20 kHz) survey data normally penetrates through this "fluff" layer to depict elevations of consolidated bottom material. Low frequency accuracies may vary depending on channel conditions and fathometer settings.

US Army Corps of Engineers
District: CEMVN

Distribution Liability: The data represents the results of data collection and analysis performed by the Corps of Engineers activity and indicates the general existing conditions. As such, it is only valid for its intended use; content, time and accuracy of the data for any other purpose is not guaranteed and liability of any of the application of the data for other than its intended purpose.

Data Constraints: Hydrographic survey data is subject to change in the navigation channel and adjacent areas due to shoaling activity and natural shoaling and scouring processes. The U. S. Army Corps of Engineers assumes no responsibility for changes in the hydrographic conditions occurring after the date of publication. This data is intended for U. S. Army Corps of Engineers internal use. Please contact the District Hydrographer for any other uses.

DISCLAIMER
Access Constraints: The United States Government furnishes this map/data/information on an "as is" basis. The user expressly understanding that the US Government makes no warranties, expressed, or implied concerning the accuracy, completeness, reliability, or suitability of this map/data/information and of the information and the data furnished. The United States shall be neither liable nor responsible for any damages, direct or indirect, made thereof. These data belonging to the Government. Therefore the recipient fully agrees not to represent these data to anyone as other than Government data. The recipient agrees to indemnify the Government for any third party claims against the Government arising from the use of these data by others without also transferring this Disclaimer.

The information depicted on this map represents the results of a survey conducted on the date indicated and can only be considered to represent the general condition existing at that time.

U.S. ARMY CORPS OF ENGINEERS
NEW ORLEANS DISTRICT

Submitted:	Surveyed By: DS/SPS
	Plotted By: BD
Recommended: Chief, Survey Section	Checked By: AO
Approved: Chief, Waterways Maintenance Section	

MISSISSIPPI RIVER - B.R. TO GULF
BATON ROUGE FRONT CROSSING
MD_01_BRFX_20210825_AD
25 August 2021

Sheet Reference Number
1 of 97

Revison Number:
4.2-20200420