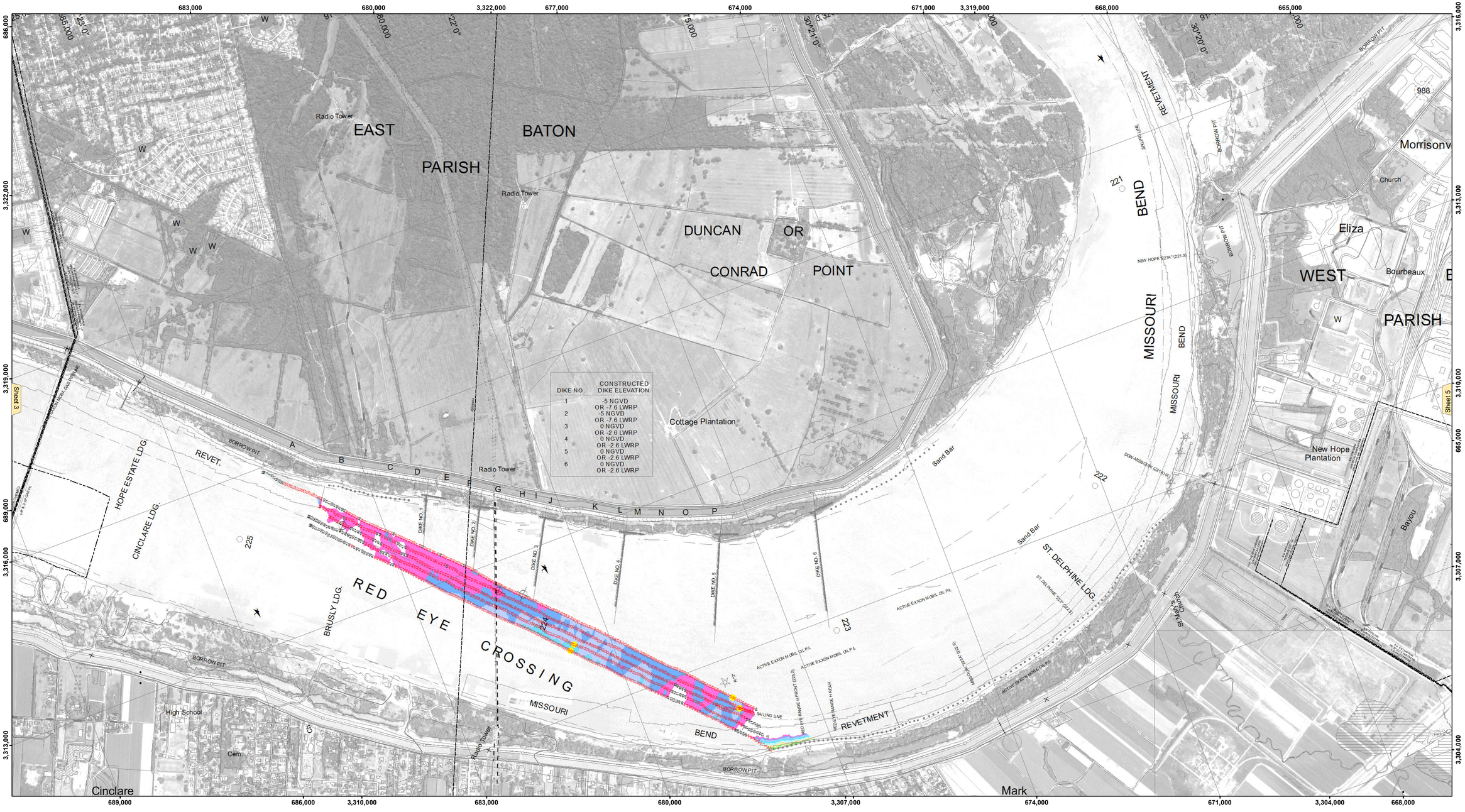

DIKE NO	CONSTRUCTED DIKE ELEVATION
1	-5 NGVD OR -7.6 LWRP
2	-5 NGVD OR -7.6 LWRP
3	0 NGVD OR -2.6 LWRP
4	0 NGVD OR -2.6 LWRP
5	0 NGVD OR -2.6 LWRP
6	0 NGVD OR -2.6 LWRP

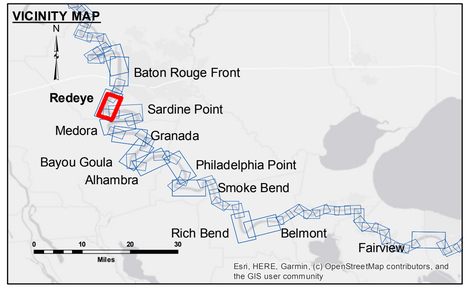

LEGEND

- Federal Navigation Channel
- Federal Navigation Center Line
- As-built Pipeline/Cable
- Unconfirmed Pipeline/Cable
- Project Depth Contour
- Cable Area
- Placement Area
- Anchorage Area
- Obstruction Point
- Wrecks-Submerged
- Borrow Area
- Shoalest Sounding**
- Beacon, General
- Red Navigation Buoy
- Green Navigation Buoy
- 0' and above
- 0' to -5'
- -5' to -10'
- -10' to -20'
- -20' to -30'
- -30' to -35'
- -35' to -40'
- -40' to 45'
- -45' and below

LWRP: 2.4
Gage Reading: BR:29.0 D:19.2 USED:28.20 NAVD
Sea Conditions: CALM
Vessel Name: OB-189
Survey Type: CS
Sounding Frequency***: HIGH

Feet
0 500 1,000 1,500 2,000 2,500

NOTES:

Horizontal Coordinate System:
North American Datum of 1983 (NAD83), projected to the State Plane Coordinate System (SPCS), Louisiana South Zone. Distance units in U.S. Survey Feet.

Vertical Datum:
Soundings are shown in feet and indicate depths below Low Water Reference Plane 2007 (NAVD).

Distances on the Mississippi River, above and below Head of Passes are shown at 1 mile intervals.

The location of navigation aids are base on and provided by the U.S. Coast Guard and USACE crew.

2015 Aerial Photography data source: NAIP, USDA-FSA-APFO Aerial Photography Field Office.

Reference is N.O.A.A. Navigation Chart No. 11370.

** Shoalest Sounding per Quarter per Reach.

*** High frequency (200 kHz) survey data represents the first signal return at a sounding location and will include suspended solids, known as "fluff", if present. Low frequency (20 kHz) survey data normally penetrates through this "fluff" layer to depict elevations of consolidated bottom material. Low frequency accuracies may vary depending on channel conditions and fathometer settings.

US Army Corps of Engineers
District: CEMVN

Distribution Liability: The data represents the results of data collection and analysis performed by the Corps of Engineers activity and indicates the general existing conditions. As such, it is only valid for its intended use, content, time and accuracy. The Corps of Engineers accepts no responsibility for damages or injury as a result of the application of the data for other than its intended purpose.

Data Constraints: Hydrographic survey data is subject to change without notice because of natural shoaling and scouring processes, activity and natural shoaling and scouring processes. The U. S. Army Corps of Engineers accepts no responsibility for damages or injury as a result of the application of the data for other than its intended purpose.

The information depicted on this map represents the results of a survey conducted on the date indicated and can only be considered to represent the general conditions existing at that time.

DISCLAIMER
Access Constraints: The United States Government furnishes these data and has no obligation to provide updates to the recipient. The recipient agrees to deal with the express warranties, if any, made by the United States Government, expressed, or implied concerning the accuracy, completeness, reliability, or suitability of these data in connection with the information and the data furnished. The United States shall be under no liability whatsoever to any person by reason of any use made thereof. The United States makes no warranties, express or implied, as to the merchantability or fitness for any particular purpose. The recipient fully agrees not to represent these data to anyone as other than the best available data of the United States and to transfer these data to others without also transferring this Disclaimer.

U.S. ARMY CORPS OF ENGINEERS
NEW ORLEANS DISTRICT

Submitted:

Recommended: Chief, Survey Section

Approved: Chief, Waterways Maintenance Section

Surveyed By: RYLAND/SONNIER
Plotted By: BD
Checked By: AO

MISSISSIPPI RIVER - B.R. TO GULF
REDEYE CROSSING
MD_04_RED_20210505_CS
05 May 2021

Sheet Reference Number
4 of 97

Revison Number:
4.1-20191105