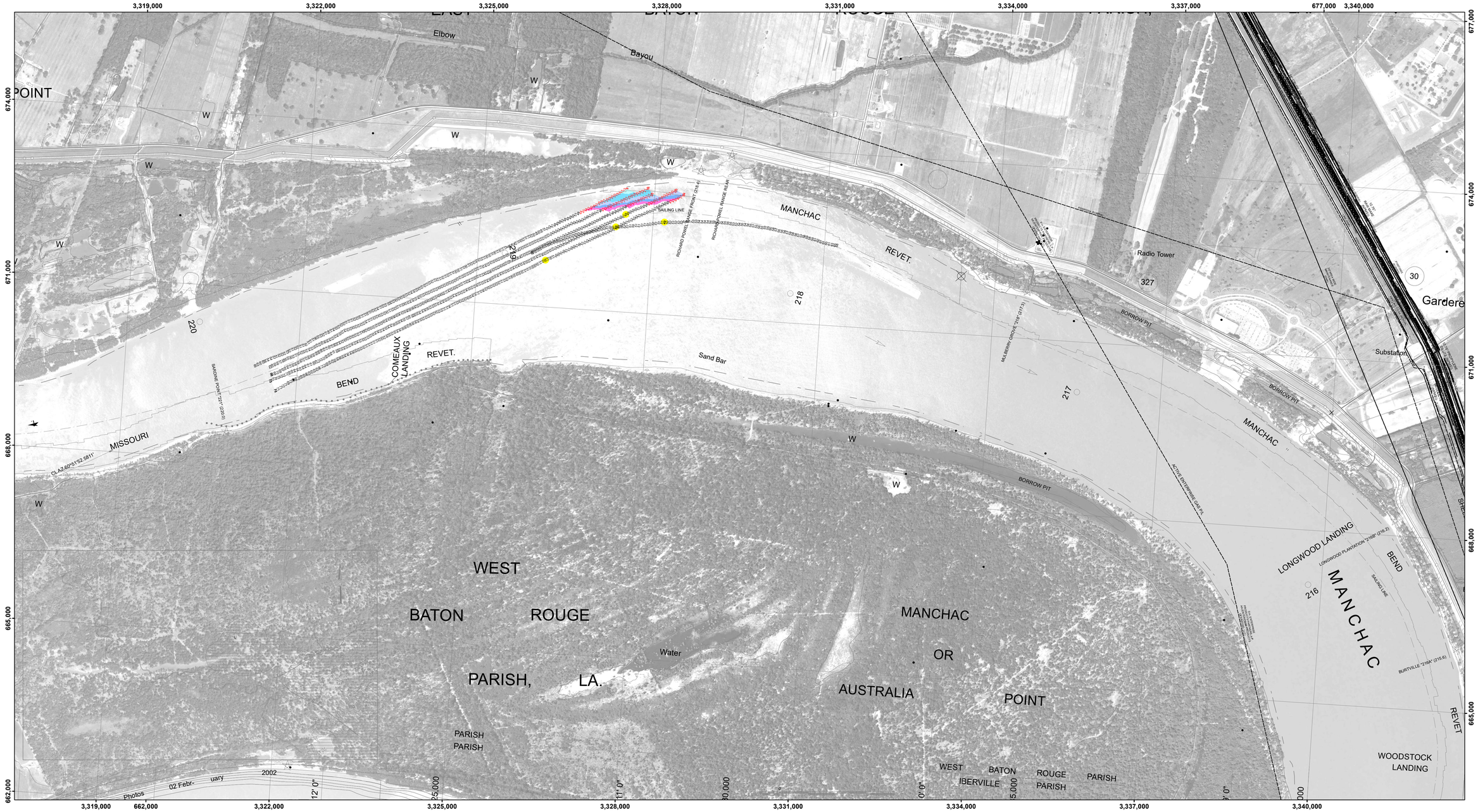

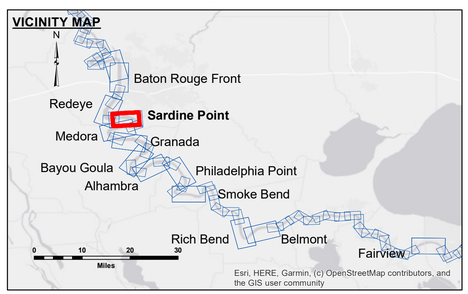

LEGEND

- Federal Navigation Channel
- Federal Navigation Center Line
- As-built Pipeline/Cable
- Unconfirmed Pipeline/Cable
- Project Depth Contour
- Cable Area
- Placement Area
- Anchorage Area
- Obstruction Point
- Wrecks-Submerged
- Borrow Area
- Shoalest Sounding**
- Beacon, General
- Red Navigation Buoy
- Green Navigation Buoy
- 0' and above
- 0' to -5'
- -5' to -10'
- -10' to -20'
- -20' to -30'
- -30' to -35'
- -35' to -40'
- -40' to 45'
- -45' and below

N W E S

Feet
0 500 1,000 1,500 2,000 2,500

LWRP:	2.3
Gage Reading:	BR:13.0D:7.2 USED:12.0 NAVD
Sea Conditions:	CHOPPY
Vessel Name:	M/V OB189
Survey Type:	CONDITION
Sounding Frequency***:	HIGH

NOTES:

Horizontal Coordinate System:
North American Datum of 1983 (NAD83), projected to the State Plane Coordinate System (SPCS), Louisiana South Zone. Distance units in U.S. Survey Feet.

Vertical Datum:
Soundings are shown in feet and indicate depths below Low Water Reference Plane 2007 (NAVD).

Distances on the Mississippi River, above and below Head of Passes are shown at 1 mile intervals.

The location of navigation aids are base on and provided by the U.S. Coast Guard and USACE crew.

2015 Aerial Photography data source: NAIP, USDA-FSA-APFO Aerial Photography Field Office.

Reference is N.O.A.A. Navigation Chart No. 11370.

** Shoalest Sounding per Quarter per Reach.

*** High frequency (200 kHz) survey data represents the first signal return at a sounding location and will include suspended solids, known as "fluff", if present. Low frequency (20 kHz) survey data normally penetrates through this "fluff" layer to depict elevations of consolidated bottom material. Low frequency accuracies may vary depending on channel conditions and fathometer settings.

US Army Corps of Engineers
District: CEMVN

DISCLAIMER
Access Constraints: The United States Government furnishes this data and derivative products "as is" without any express or implied warranties, including but not limited to, any implied warranties of merchantability and fitness for a particular purpose, or implied concerning the accuracy, completeness, suitability, or validity of any information or product made thereof. The United States shall be held harmless for any damages resulting from the use of the information and the data furnished. The United States shall be held harmless for any damages resulting from the use of the information or product made thereof. These data belong to the Government. Therefore the recipient fully agrees not to represent these data to anyone as other than Government data. The recipient agrees to place this disclaimer on these data to others without also transferring this Disclaimer.

The information depicted on this map represents the results of a survey conducted on the date indicated and can only be considered as represent the general conditions existing at that time.

Distribution Liability: The data represents the results of data collection and analysis performed by the U.S. Corps of Engineers activity and indicates the general existing conditions. As such, it is only valid for its intended use, content, time and accuracy of the data. The U.S. Government assumes no liability for the use of any of the application of the data for other than its intended purpose.

Data Constraints: Hydrographic survey data is subject to change without notice because of natural and man-made events affecting activity and natural shoaling and scouring processes. The U. S. Army Corps of Engineers accepts no responsibility for changes in the hydrographic conditions occurring after the date of publication. This data is intended for U. S. Army Corps of Engineers' internal use. Please contact the District activity prior to

U.S. ARMY CORPRS OF ENGINEERS
NEW ORLEANS DISTRICT

Surveyed By:	RYLAND/SOUKI
Plotted By:	BD
Checked By:	AO

Submitted:
Recommended: Chief, Survey Section
Approved: Chief, Waterways Maintenance Section

MISSISSIPPI RIVER - B.R. TO GULF
SARDINE POINT CROSSING
MD_06_SDP_20220826_CS
26 August 2022

Sheet Reference Number
6 **of** 97

Revison Number:
4.2-20200420