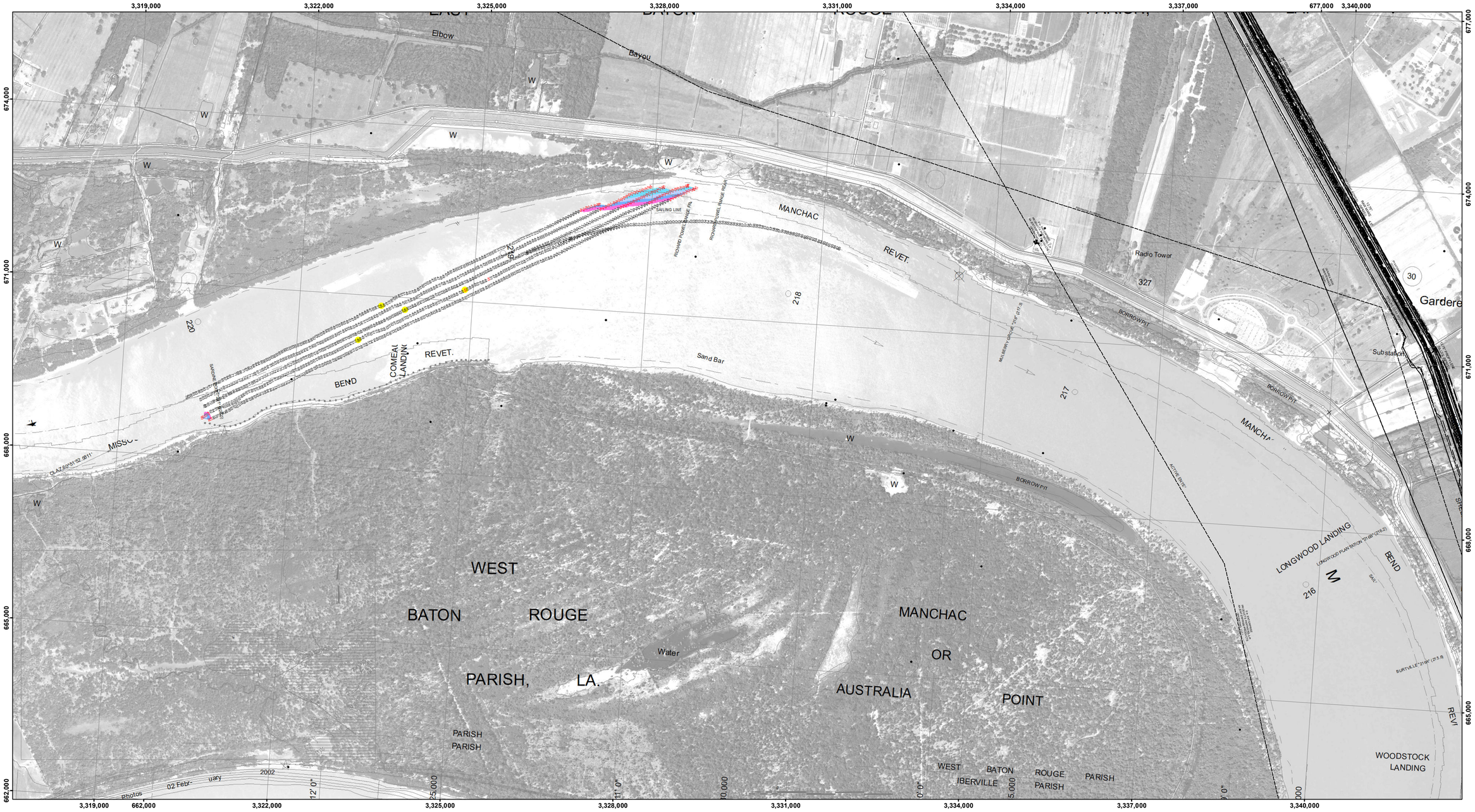

US Army Corps of Engineers
District: CEMVN

DISCLAIMER
Access Constraints: The United States Government furnishes these data and has no obligation to provide updates on the information and the data furnished. The United States shall be under no liability whatsoever to any person by reason of any use made thereof. It is agreed that in consideration for the use of these data the recipient fully agrees not to represent these data to anyone as other than the best available information and to indemnify the U.S. Government for any claim arising out of the application of the data for other than its intended purpose.

Distribution Liability: The data represents the results of data collection and processing for general navigation purposes only and is not suitable for special purposes. The U. S. Army Corps of Engineers accepts no responsibility for changes in activity and natural shoaling and scouring process