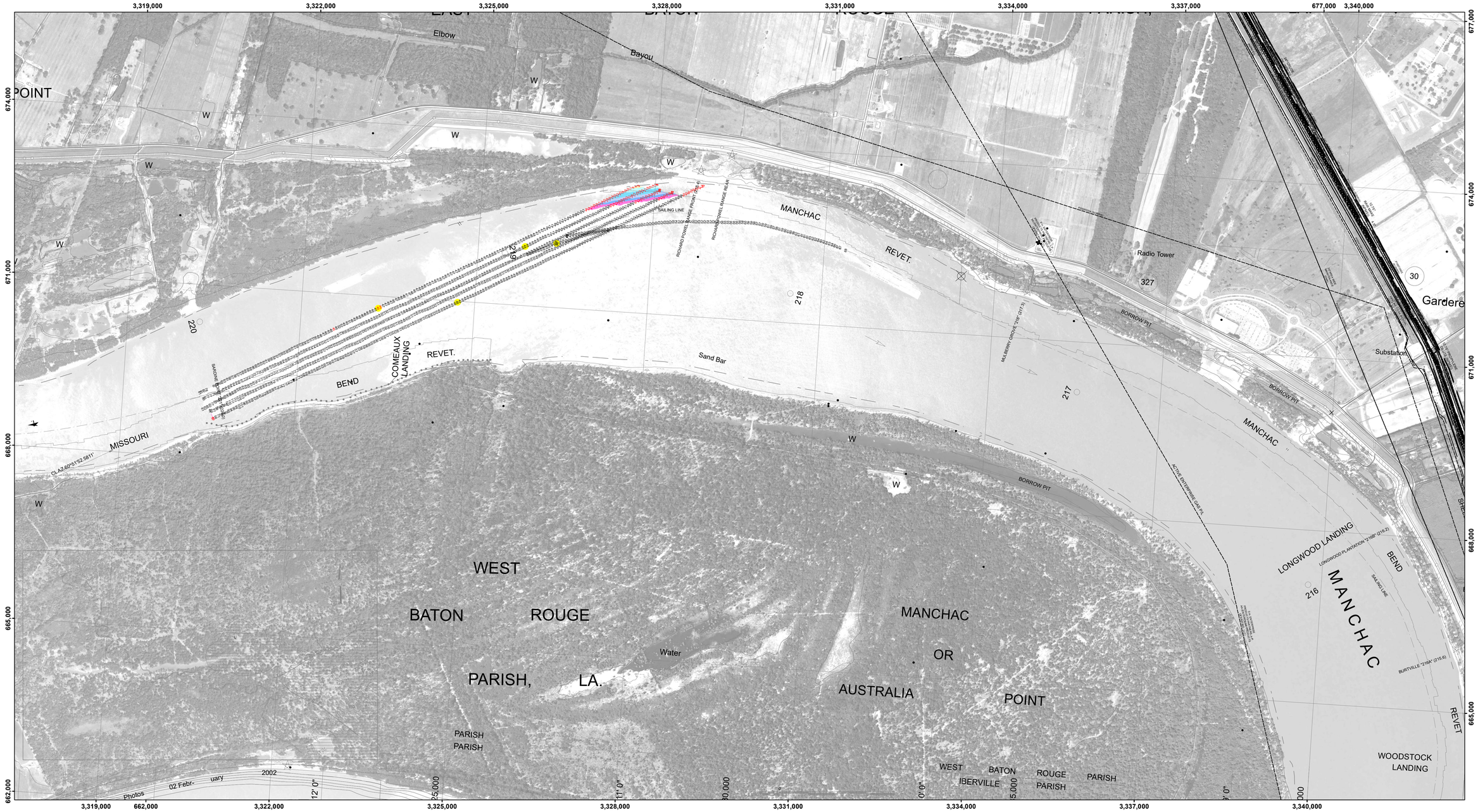

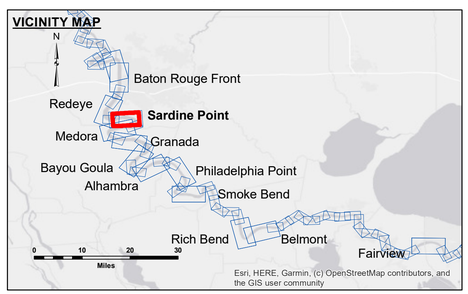

LEGEND

- Federal Navigation Channel
- Federal Navigation Center Line
- As-built Pipeline/Cable
- Unconfirmed Pipeline/Cable
- Project Depth Contour
- Cable Area
- Placement Area
- Anchorage Area
- Obstruction Point
- Wrecks-Submerged
- Borrow Area
- Shoalest Sounding**
- Beacon, General
- Red Navigation Buoy
- Green Navigation Buoy
- 0' and above
- 0' to -5'
- -5' to -10'
- -10' to -20'
- -20' to -30'
- -30' to -35'
- -35' to -40'
- -40' to 45'
- -45' and below

N W E S

Feet
0 500 1,000 1,500 2,000 2,500

LWRP:	2.3
Gage Reading:	BR:13.9D:7.1 USED:12.8 NAVD
Sea Conditions:	CHOP
Vessel Name:	OB189
Survey Type:	CONDITION
Sounding Frequency***:	HIGH

NOTES:

Horizontal Coordinate System:
North American Datum of 1983 (NAD83), projected to the State Plane Coordinate System (SPCS), Louisiana South Zone. Distance units in U.S. Survey Feet.

Vertical Datum:
Soundings are shown in feet and indicate depths below Low Water Reference Plane 2007 (NAVD).

Distances on the Mississippi River, above and below Head of Passes are shown at 1 mile intervals.

The location of navigation aids are base on and provided by the U.S. Coast Guard and USACE crew.

2015 Aerial Photography data source: NAIP, USDA-FSA-APFO Aerial Photography Field Office.

Reference is N.O.A.A. Navigation Chart No. 11370.

** Shoalest Sounding per Quarter per Reach.

*** High frequency (200 kHz) survey data represents the first signal return at a sounding location and will include suspended solids, known as "fluff", if present. Low frequency (20 kHz) survey data normally penetrates through this "fluff" layer to depict elevations of consolidated bottom material. Low frequency accuracies may vary depending on channel conditions and fathometer settings.

US Army Corps of Engineers
District: CEMVN

DISCLAIMER
Access Constraints: The United States Government furnishes this data and information on an "as is" basis. The User assumes understanding that the US Government makes no warranties, expressed, or implied concerning the accuracy, completeness, reliability, usability, or suitability for any purpose of the data and information and the data furnished. The United States shall be held harmless from any liability resulting from any decisions made thereof. These data belong to the Government. Therefore the recipient fully agrees not to represent these data to anyone as other than government data. The recipient agrees to indemnify the Government for any damages resulting from the recipient's use of these data to others without also transferring this Disclaimer.

The information depicted on this map represents the results of a survey conducted on the date indicated and can only be considered as representing the general condition existing at that time.

Distribution Liability: The data represents the results of data collection and analysis performed by the U.S. Army Corps of Engineers activity and indicates the general existing conditions. As such, it is only valid for its intended use, content, time and accuracy of the data. The User assumes all liability for the improper use of any of the application of the data for other than its intended purpose.

Data Constraints: Hydrographic survey data is subject to change without notice due to natural and man-made events affecting shoaling activity and natural shoaling and scouring processes. The U. S. Army Corps of Engineers accepts no responsibility for data changes in the navigation channel occurring between the time of survey and publication. This data is intended for U. S. Army Corps of Engineers' internal use. Please contact the District for any public uses.

U.S. ARMY COPRPS OF ENGINEERS
NEW ORLEANS DISTRICT

Submitted:

Recommended: Chief, Survey Section

Approved: Chief, Waterways Maintenance Section

Surveyed By: SP, JS

Plotted By: AO

Checked By: AO

MISSISSIPPI RIVER - B.R. TO GULF
SARDINE POINT CROSSING
MD_06_SDP_20241118_CS
18 November 2024

Sheet Reference Number
6 **of** 97

Revison Number:
4.2-20200420