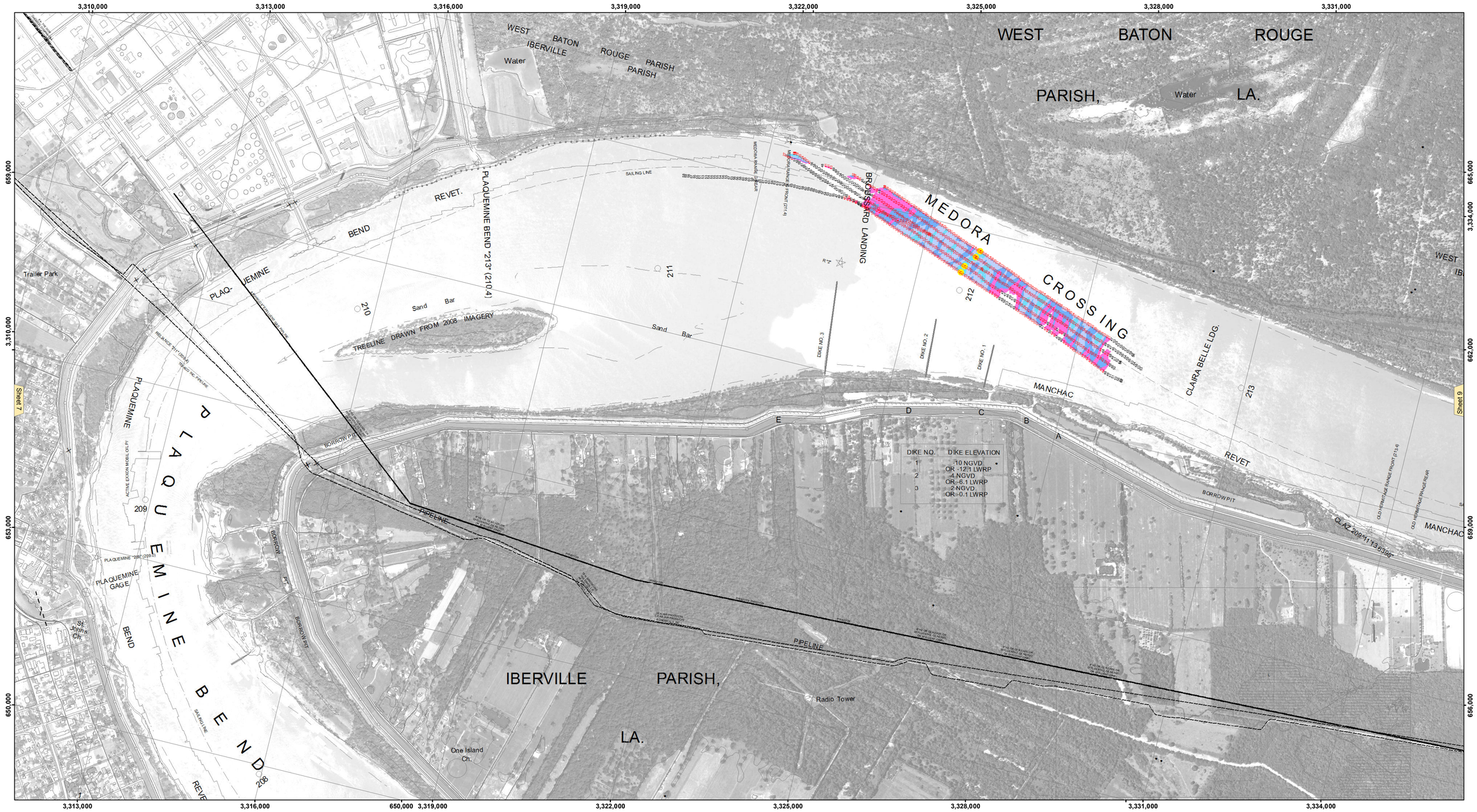

DIKE NO.	DIKE ELEVATION
1	-10 NGVD OR -12.1 LWRP
2	-4 NGVD OR -6.1 LWRP
3	-2 NGVD OR -0.1 LWRP

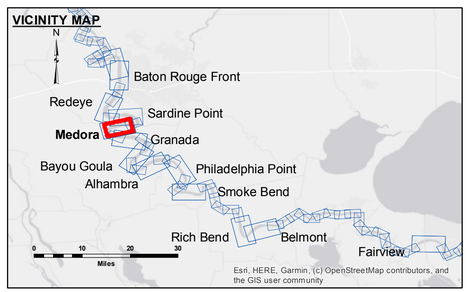

LEGEND

- Federal Navigation Channel
- Federal Navigation Center Line
- As-built Pipeline/Cable
- Unconfirmed Pipeline/Cable
- Project Depth Contour
- Cable Area
- Placement Area
- Anchorage Area
- Obstruction Point
- Wrecks-Submerged
- Borrow Area
- Shoalest Sounding**
- Beacon, General
- Red Navigation Buoy
- Green Navigation Buoy
- 0' and above
- 0' to -5'
- -5' to -10'
- -10' to -20'
- -20' to -30'
- -30' to -35'
- -35' to -40'
- -40' to 45'
- -45' and below

N W E S

Feet
0 500 1,000 1,500 2,000 2,500

LWRP:	2.1
Gage Reading:	BR:32.9 D:22.1 USED:29.5 NAVD
Sea Conditions:	CALM
Vessel Name:	M/V LAFOURCHE
Survey Type:	CONDITION
Sounding Frequency***:	HIGH

NOTES:

Horizontal Coordinate System:
North American Datum of 1983 (NAD83), projected to the State Plane Coordinate System (SPCS), Louisiana South Zone. Distance units in U.S. Survey Feet.

Vertical Datum:
Soundings are shown in feet and indicate depths below Low Water Reference Plane 2007 (NAVD).

Distances on the Mississippi River, above and below Head of Passes are shown at 1 mile intervals.

The location of navigation aids are base on and provided by the U.S. Coast Guard and USACE crew.

2015 Aerial Photography data source: NAIP, USDA-FSA-APFO Aerial Photography Field Office.

Reference is N.O.A.A. Navigation Chart No. 11370.

** Shoalest Sounding per Quarter per Reach.

*** High frequency (200 kHz) survey data represents the first signal return at a sounding location and will include suspended solids, known as "fluff", if present. Low frequency (20 kHz) survey data normally penetrates through this "fluff" layer to depict elevations of consolidated bottom material. Low frequency accuracies may vary depending on channel conditions and fathometer settings.

US Army Corps of Engineers
District: CEMVN

DISCLAIMER
Access Constraints: The United States Government furnishes these data and information on an "as is" basis and makes no warranties, express or implied, concerning the accuracy, completeness, reliability, or suitability of the information, of merchantability and of fitness for a particular purpose. The United States shall be under no liability whatsoever to any person by reason of any loss, damage, injury or expense which may result from the use of the information and the data furnished. The United States shall be under no liability whatsoever to any person by reason of any use made of these data or any part thereof, or otherwise resulting from the use of the information and the data furnished. The recipient fully agrees not to represent these data to anyone as other than the best available information and agrees to indemnify and hold the United States Government harmless from any claim arising from the use of these data by others without also transferring this Disclaimer.

The information depicted on this map represents the results of a survey conducted on the date indicated and can only be considered to represent the general condition existing at that time.

Distribution Liability: The data represents the results of data collected by the Vicksburg District, U.S. Army Corps of Engineers activity and indicates the general existing conditions. As such, it is only valid for its intended use, content, time and accuracy of the data. The Vicksburg District assumes no liability for any of any of the application of the data for other than its intended purpose.

Data Constraints: Hydrographic survey data is subject to change without notice because of natural shoaling and scouring processes. The U. S. Army Corps of Engineers accepts no responsibility for changes in the navigation channel or other waterways after the date of publication. This data is intended for U. S. Army Corps of Engineers internal use. Those businesses based on this data assume all

U.S. ARMY CORPS OF ENGINEERS
NEW ORLEANS DISTRICT

Surveyed By:	DJ/SISPS
Plotted By:	BD
Checked By:	AO

Submitted:
Recommended: Chief, Survey Section
Approved: Chief, Waterways Maintenance Section

MISSISSIPPI RIVER - B.R. TO GULF
MEDORA CROSSING
MD_08_MED_20200623_CS
23 June 2020

Sheet Reference Number
8 **of** 97

Revison Number:
4.1-20191105