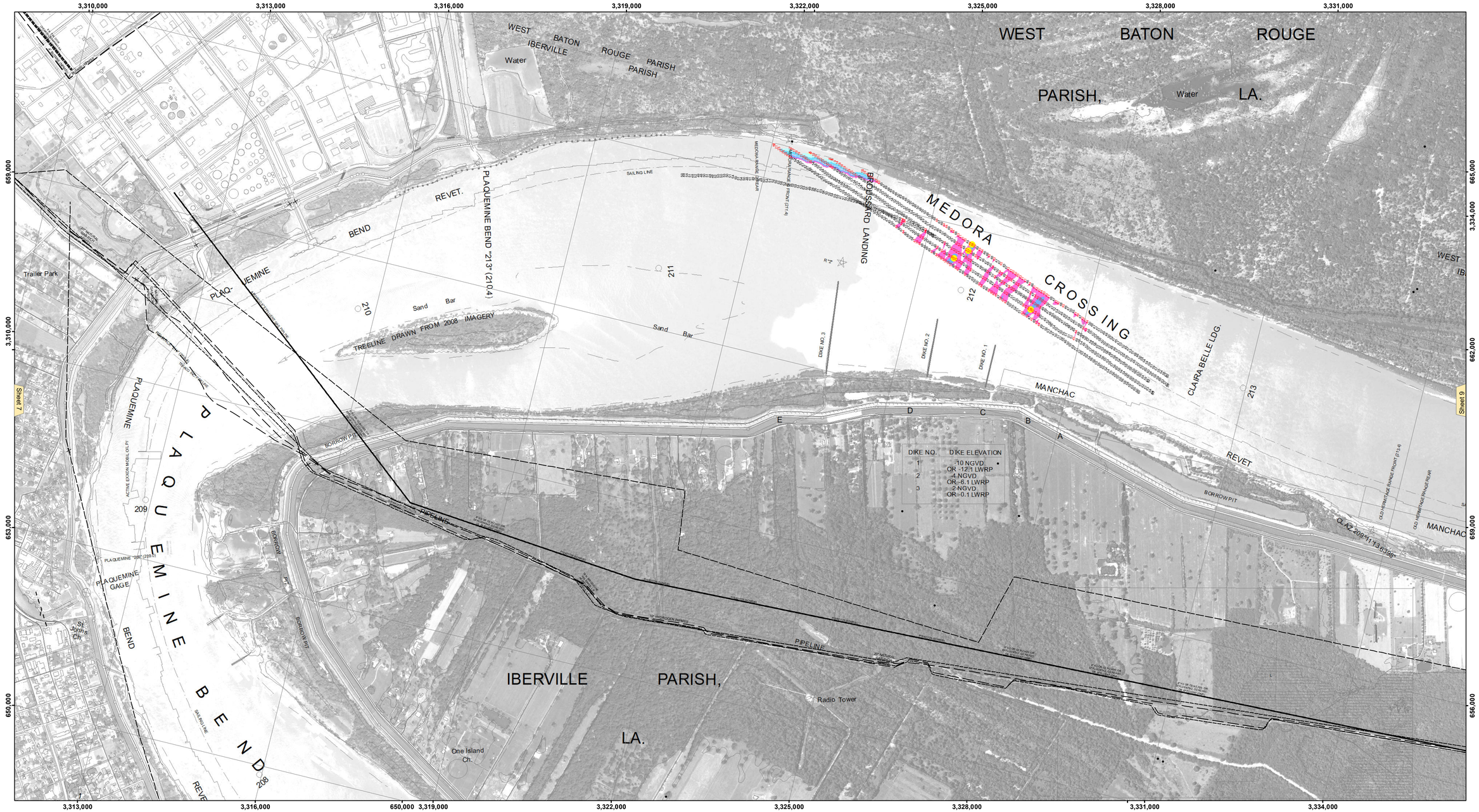

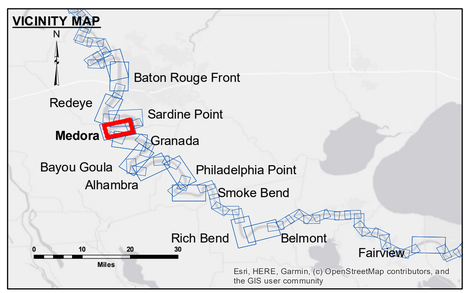

LEGEND

- Federal Navigation Channel
- Federal Navigation Center Line
- As-built Pipeline/Cable
- Unconfirmed Pipeline/Cable
- Project Depth Contour
- Cable Area
- Placement Area
- Anchorage Area
- Obstruction Point
- Wrecks-Submerged
- Borrow Area
- Shoalest Sounding**
- Beacon, General
- Red Navigation Buoy
- Green Navigation Buoy
- 0' and above
- 0' to -5'
- -5' to -10'
- -10' to -20'
- -20' to -30'
- -30' to -35'
- -35' to -40'
- -40' to 45'
- -45' and below

LWRP:	2.1
Gage Reading:	BR:32.5 D:22.1 USED:29.40 NAVD
Sea Conditions:	CALM
Vessel Name:	M/V LAFOURCHE
Survey Type:	CS
Sounding Frequency***:	HIGH

N W E S

Feet
0 500 1,000 1,500 2,000 2,500

NOTES:

Horizontal Coordinate System:
North American Datum of 1983 (NAD83), projected to the State Plane Coordinate System (SPCS), Louisiana South Zone. Distance units in U.S. Survey Feet.

Vertical Datum:
Soundings are shown in feet and indicate depths below Low Water Reference Plane 2007 (NAVD).

Distances on the Mississippi River, above and below Head of Passes are shown at 1 mile intervals.

The location of navigation aids are base on and provided by the U.S. Coast Guard and USACE crew.

2015 Aerial Photography data source: NAIP, USDA-FSA-APFO Aerial Photography Field Office.

Reference is N.O.A.A. Navigation Chart No. 11370.

** Shoalest Sounding per Quarter per Reach.

*** High frequency (200 kHz) survey data represents the first signal return at a sounding location and will include suspended solids, known as "fluff", if present. Low frequency (20 kHz) survey data normally penetrates through this "fluff" layer to depict elevations of consolidated bottom material. Low frequency accuracies may vary depending on channel conditions and fathometer settings.

US Army Corps of Engineers
District: CEMVN

DISCLAIMER
Access Constraints: The United States Government furnishes these data and the information and uses therein with the express understanding that all warranties, including the implied warranties, expressed, or implied concerning the accuracy, completeness, reliability, usability, or suitability for any purpose of the data and information and the data furnished. The United States shall be under no liability whatsoever to any person by reason of any use made thereof. It is agreed that the recipient of the data and information and the recipient fully agrees not to represent these data to anyone as other than the best available data and information and to transfer these data to others without also transferring this Disclaimer.

The information depicted on this map represents the results of a survey conducted on the date indicated and can only be considered to represent the general condition existing at that time.

Distribution Liability: The data represents the results of data collection and processing for operational U.S. Army Corps of Engineers activity and purposes. It is prepared in accordance with standards and is only valid for its intended use, content, time and accuracy as specified in the accompanying documentation. The U.S. Army Corps of Engineers accepts no responsibility for changes in the environment or for the application of the data for other than its intended purpose.

Data Constraints: Hydrographic survey data is subject to change due to environmental factors such as storms, human activity, and natural shoaling and scouring processes. The U. S. Army Corps of Engineers accepts no responsibility for changes in the environment after the date of survey indicated on this publication. This data is intended for U. S. Army Corps of Engineers' internal use. Project engineers should use only quality report.

U.S. ARMY CORPS OF ENGINEERS
NEW ORLEANS DISTRICT

Submitted:	Surveyed By: RYLAND/SIMMONS
	Plotted By: BD
Recommended: Chief, Survey Section	Checked By: AOJH
Approved: Chief, Waterways Maintenance Section	

MISSISSIPPI RIVER - B.R. TO GULF
MEDORA CROSSING
MD_08_MED_20240529_CS
29 May 2024

Sheet Reference Number
8 **of** 97

Revison Number:
4.2-20200420