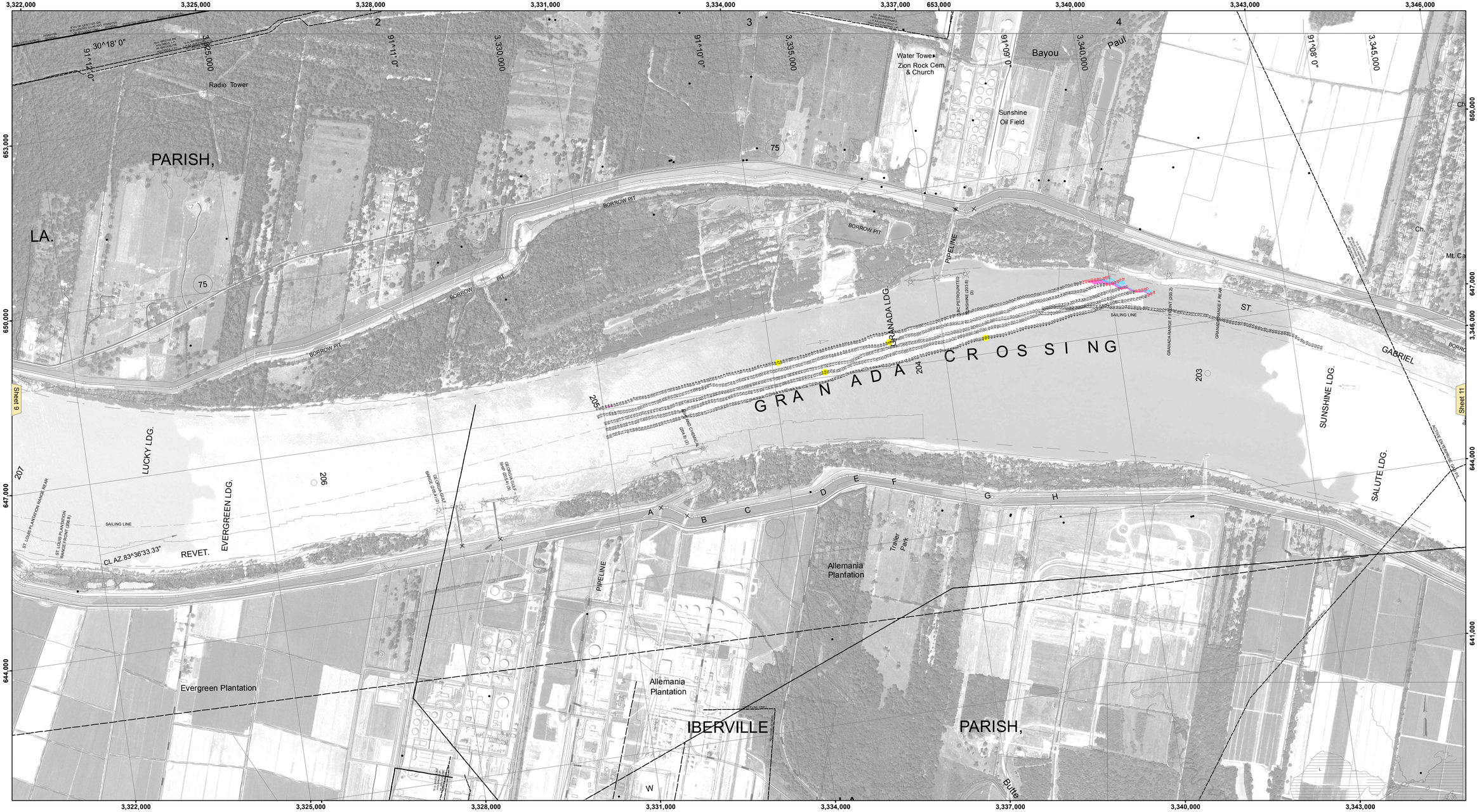

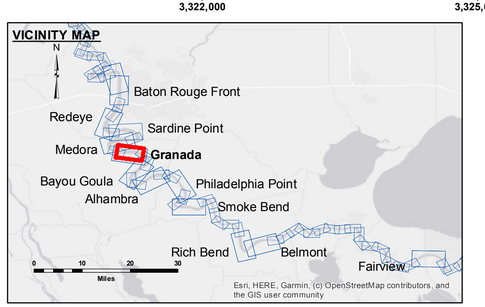

LEGEND

- Federal Navigation Channel
- Federal Navigation Center Line
- As-built Pipeline/Cable
- Unconfirmed Pipeline/Cable
- Project Depth Contour
- Cable Area
- Placement Area
- Anchorage Area
- Obstruction Point
- Wrecks-Submerged
- Borrow Area
- Shoalest Sounding**
- Beacon, General
- Red Navigation Buoy
- Green Navigation Buoy
- 0' and above
- 0' to -5'
- -5' to -10'
- -10' to -20'
- -20' to -30'
- -30' to -35'
- -35' to -40'
- -40' to 45'
- -45' and below

N W E S

Feet
0 500 1,000 1,500 2,000 2,500

LWRP:	1.9
Gage Reading:	BR:13.3 D:7.4 USED:10.60 NAVD
Sea Conditions:	CALM
Vessel Name:	OB-189
Survey Type:	CONDITION
Sounding Frequency***:	HIGH

NOTES:

Horizontal Coordinate System:
North American Datum of 1983 (NAD83), projected to the State Plane Coordinate System (SPCS), Louisiana South Zone. Distance units in U.S. Survey Feet.

Vertical Datum:
Soundings are shown in feet and indicate depths below Low Water Reference Plane 2007 (NAVD).

Distances on the Mississippi River, above and below Head of Passes are shown at 1 mile intervals.

The location of navigation aids are base on and provided by the U.S. Coast Guard and USACE crew.

2015 Aerial Photography data source: NAIP, USDA-FSA-APFO Aerial Photography Field Office.

Reference is N.O.A.A. Navigation Chart No. 11370.

** Shoalest Sounding per Quarter per Reach.

*** High frequency (200 kHz) survey data represents the first signal return at a sounding location and will include suspended solids, known as "fluff", if present. Low frequency (20 kHz) survey data normally penetrates through this "fluff" layer to depict elevations of consolidiated bottom material. Low frequency accuracies may vary depending on channel conditions and fathometer settings.

US Army Corps of Engineers
District: CEMVN

DISCLAIMER
Access Constraints: The United States Government furnishes these data and information on an "as is" basis. Recipients agree not to represent these data and information to others as being the government's product unless it is specifically represented as such. The United States makes no warranties, expressed, or implied concerning the accuracy, completeness, reliability, or suitability of these data and information for any purpose. Recipient fully agrees not to represent these data to anyone as other than the most current information available. The United States shall not be liable for any damages suffered as the result of using, modifying, contributing, or distributing these data and information. Recipient agrees to indemnify and hold harmless the United States from any and all claims, suits, losses, costs, and damages (including attorneys' fees) that may result from its use of these data and information. Recipient agrees to inform its clients and customers of the foregoing provisions of this Disclaimer.

The information depicted on this map represents the results of a survey conducted on the date indicated and can only be considered as represent the general condition existing at that time.

Distribution Liability: The data represents the results of data collected by the U.S. Army Corps of Engineers for navigation activity and indicates the general existing conditions. As such it is only valid for its intended use, context, time and accuracy of data collected. The U.S. Government shall not be liable for any of any of the application of the data for other than its intended purpose.

Data Constraints: Hydrographic survey data is subject to change due to environmental factors such as storms, human navigation activity, and natural shoaling and scouring processes. The U. S. Army Corps of Engineers accepts no responsibility for changes in the navigation channel or navigation aids after the date of publication. This data is intended for U. S. Army Corps of Engineers' internal use. Private business should not rely upon it.

U.S. ARMY CORPS OF ENGINEERS
NEW ORLEANS DISTRICT

Submitted:	Surveyed By: RYLAND/SONNIER
	Plotted By: BD
Recommended: Chief, Survey Section	Checked By: AO
Approved: Chief, Waterways Maintenance Section	

MISSISSIPPI RIVER - B.R. TO GULF
GRANADA CROSSING
MD_10_GRA_20210918_CS
18 September 2021

Sheet Reference Number
10 **of** 97

Revison Number:
4.2-20200420