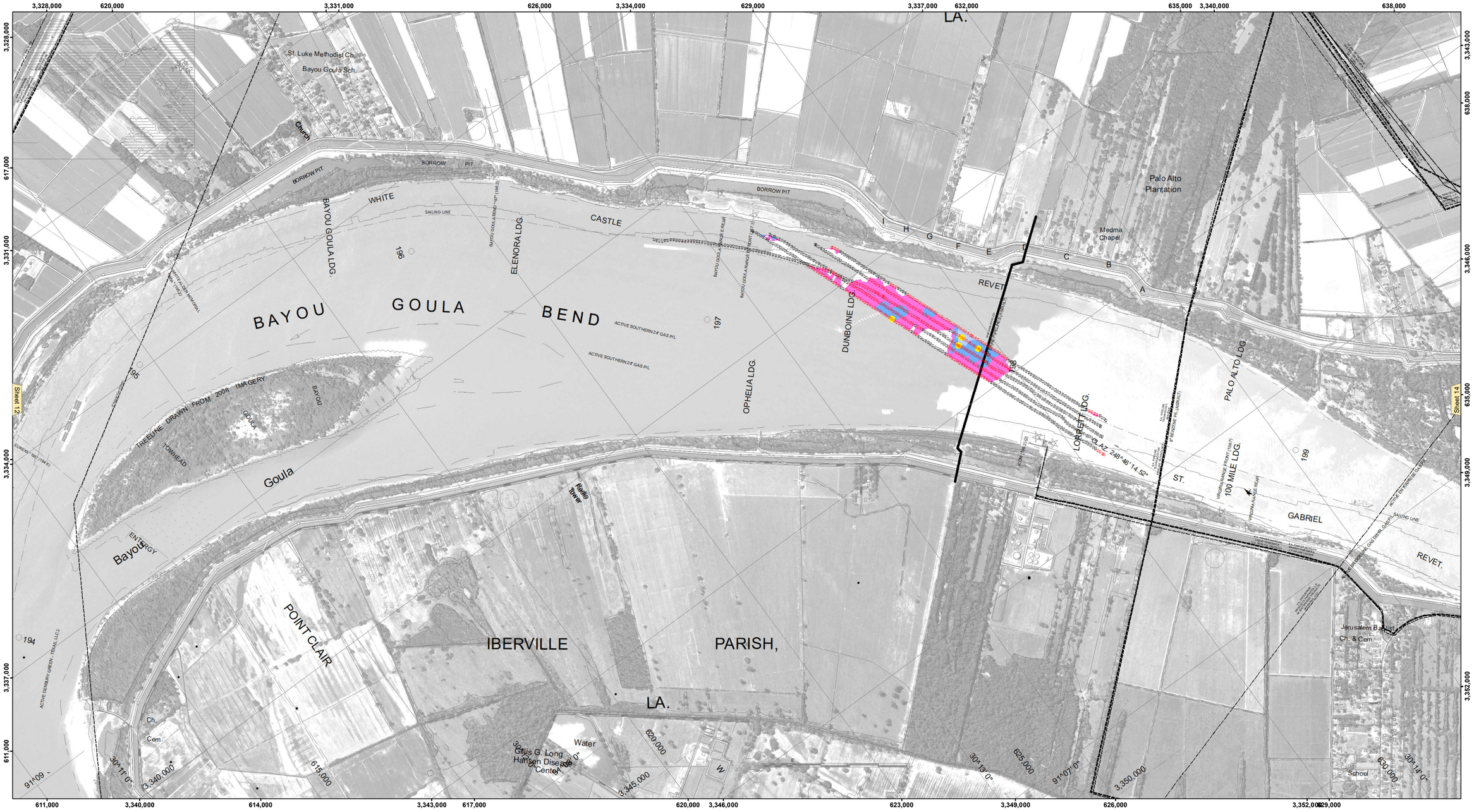


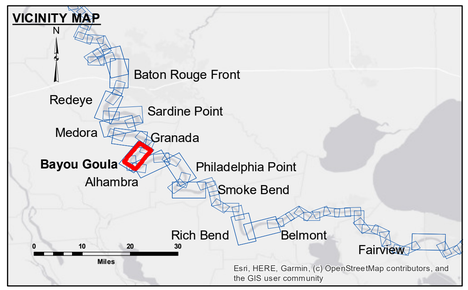


**LEGEND**

- Federal Navigation Channel
- Federal Navigation Center Line
- As-built Pipeline/Cable
- Unconfirmed Pipeline/Cable
- Project Depth Contour
- Cable Area
- Placement Area
- Anchorage Area
- Obstruction Point
- Wrecks-Submerged
- Borrow Area
- Shoalest Sounding**
- Beacon, General
- Red Navigation Buoy
- Green Navigation Buoy
- 0' and above
- 0' to -5'
- -5' to -10'
- -10' to -20'
- -20' to -30'
- -30' to -35'
- -35' to -40'
- -40' to 45'
- -45' and below

| | |
|---|---|
| LWRP: | 1.8 |
| Gage Reading: | BR:16.8 D:13.1 USED: 16.8 NAVD |
| Sea Conditions: | CALM |
| Vessel Name: | M/V LAFOURCHE |
| Survey Type: | CONDITION |
| Sounding Frequency***: | HIGH |

Feet
0 500 1,000 1,500 2,000 2,500

**NOTES:**

Horizontal Coordinate System:
North American Datum of 1983 (NAD83), projected to the State Plane Coordinate System (SPCS), Louisiana South Zone. Distance units in U.S. Survey Feet.

Vertical Datum:
Soundings are shown in feet and indicate depths below Low Water Reference Plane 2007 (NAVD).

Distances on the Mississippi River, above and below Head of Passes are shown at 1 mile intervals.

The location of navigation aids are base on and provided by the U.S. Coast Guard and USACE crew.

2015 Aerial Photography data source: NAIP, USDA-FSA-APFO Aerial Photography Field Office.

Reference is N.O.A.A. Navigation Chart No. 11370.

** Shoalest Sounding per Quarter per Reach.

*** High frequency (200 kHz) survey data represents the first signal return at a sounding location and will include suspended solids, known as "fluff", if present. Low frequency (20 kHz) survey data normally penetrates through this "fluff" layer to depict elevations of consolidated bottom material. Low frequency accuracies may vary depending on channel conditions and fathometer settings.

US Army Corps of Engineers
District: CEMVN

DISCLAIMER
Access Constraints: The United States Government furnishes these data and information as a courtesy to the recipient and assumes no liability for its accuracy and makes no warranty, express or implied, concerning the accuracy, completeness, reliability, or suitability of the information for any particular purpose. The recipient fully agrees not to represent these data to anyone as other than the most current available information and will indemnify the United States of any loss or damage caused by or resulting from any use of any data furnished by the United States under this agreement. The recipient further agrees not to represent these data to others without also transferring this Disclaimer.

The information depicted on this map represents the results of a survey conducted on the date indicated and can only be considered to represent the general conditions existing at that time.

Distribution Liability: The data represents the results of data collection and processing performed by the U.S. Army Corps of Engineers activity and indicates the general existing conditions. As such, it is only valid for its intended use, content, time and accuracy of the data. The U.S. Government assumes no liability for the misuse of any of the application of the data for other than its intended purpose.

Data Constraints: Hydrographic survey data is subject to change due to environmental factors such as storms, seismic activity, human activity and natural shoaling and scouring processes. The U. S. Army Corps of Engineers accepts no responsibility for changes in the environment that occurred after the survey was published. This data is intended for U. S. Army Corps of Engineers' internal use. Private business should seek independent advice.

U.S. ARMY CORPS OF ENGINEERS
NEW ORLEANS DISTRICT

| | | |
|---|---|---|
| Submitted: | | Surveyed By: DJ,SSP'S |
| Recommended: | Chief, Survey Section | Plotted By: BD |
| Approved: | Chief, Waterways Maintenance Section | Checked By: AO |

# MISSISSIPPI RIVER - B.R. TO GULF
## BAYOU GOULA CROSSING
## MD_13_GOU_20190820_CS
## 20 August 2019

**Sheet Reference Number**
13 **of** 97

Revison Number:
4.0-20190702