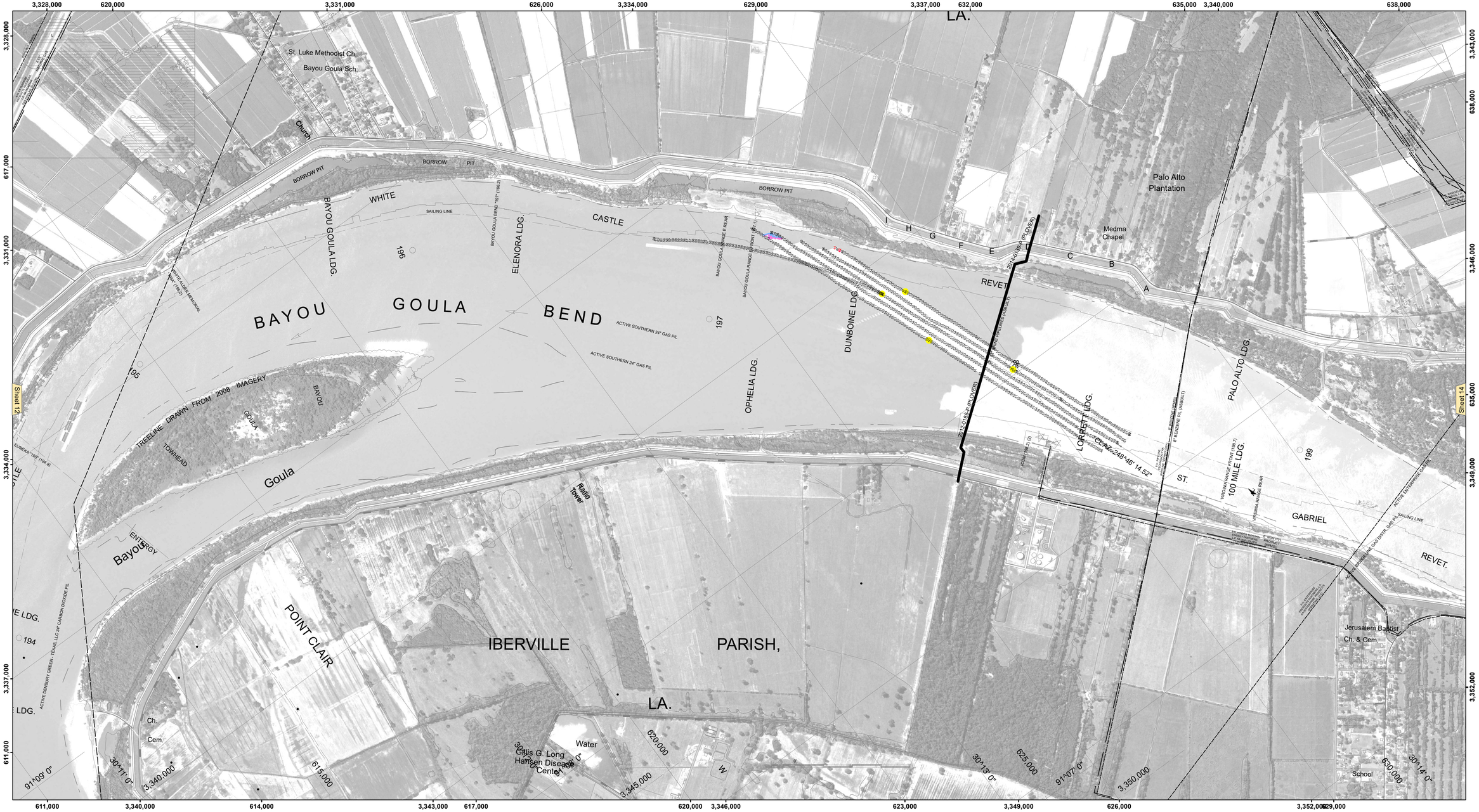


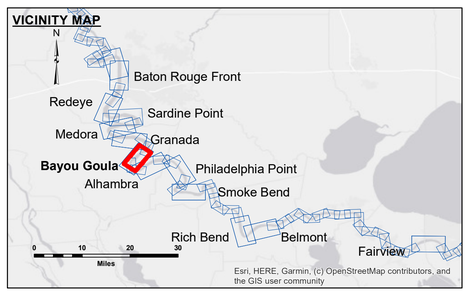


**LEGEND**

- Federal Navigation Channel
- Federal Navigation Center Line
- As-built Pipeline/Cable
- Unconfirmed Pipeline/Cable
- Project Depth Contour
- Cable Area
- Placement Area
- Anchorage Area
- Obstruction Point
- Wrecks-Submerged
- Borrow Area
- Shoalest Sounding**
- Beacon, General
- Red Navigation Buoy
- Green Navigation Buoy
- 0' and above
- 0' to -5'
- -5' to -10'
- -10' to -20'
- -20' to -30'
- -30' to -35'
- -35' to -40'
- -40' to 45'
- -45' and below

| | |
|---|---|
| LWRP: | 1.8 |
| Gage Reading: | BR:8.5 D:3.8 VRN: 5.58 NAVD AVG |
| Sea Conditions: | CALM |
| Vessel Name: | LAFOURCHE |
| Survey Type: | CS |
| Sounding Frequency***: | HIGH |

Feet
0 500 1,000 1,500 2,000 2,500

**NOTES:**

Horizontal Coordinate System:
North American Datum of 1983 (NAD83), projected to the State Plane Coordinate System (SPCS), Louisiana South Zone. Distance units in U.S. Survey Feet.

Vertical Datum:
Soundings are shown in feet and indicate depths below Low Water Reference Plane 2007 (NAVD).

Distances on the Mississippi River, above and below Head of Passes are shown at 1 mile intervals.

The location of navigation aids are base on and provided by the U.S. Coast Guard and USACE crew.

2015 Aerial Photography data source: NAIP, USDA-FSA-APFO Aerial Photography Field Office.

Reference is N.O.A.A. Navigation Chart No. 11370.

** Shoalest Sounding per Quarter per Reach.

*** High frequency (200 kHz) survey data represents the first signal return at a sounding location and will include suspended solids, known as "fluff", if present. Low frequency (20 kHz) survey data normally penetrates through this "fluff" layer to depict elevations of consolidated bottom material. Low frequency accuracies may vary depending on channel conditions and fathometer settings.

US Army Corps of Engineers
District: CEMVN

DISCLAIMER
Access Constraints: The United States Government furnishes this data and derivative products "as is" without any express or implied warranties or representations. The user understanding that the US Government makes no warranties, expressed, or implied concerning the accuracy, completeness, reliability, or suitability of this data or any of the information and the data furnished. The United States shall be held harmless from any liability resulting from any decisions made thereof. These data belong to the Government. Therefore the recipient fully agrees not to represent these data to anyone as other than Government data or in any manner that would cause these data to others without also transferring this Disclaimer.

The information depicted on this map represents the results of a survey conducted on the date indicated and can only be considered to represent the general conditions existing at the time.

Distribution Liability: The data represents the results of data collection and analysis performed by the US Corps of Engineers activity and indicates the general existing conditions. As such, it is only valid for its intended use, content, time and accuracy of the data. The Corps of Engineers accepts no responsibility of any of the application of the data for other than its intended purpose.

Data Constraints: Hydrographic survey data is subject to change in the navigation channel and adjacent areas due to dredging activity and natural shoaling and scouring processes. The U. S. Army Corps of Engineers accepts no responsibility for changes in the navigation channel occurring subsequent to the date of publication. This data is intended for U. S. Army Corps of Engineers' internal use. Please exercise good judgment when using it.

U.S. ARMY CORPS OF ENGINEERS
NEW ORLEANS DISTRICT

| | | |
|---|---|---|
| Submitted: | Surveyed By: RYLAND/SIMMONS | |
| | Plotted By: JH | |
| Recommended: Chief, Survey Section | | Checked By: JH |
| Approved: Chief, Waterways Maintenance Section | | |

# MISSISSIPPI RIVER - B.R. TO GULF
## BAYOU GOULA CROSSING
## MD_13_GOU_20240111_CS
## 11 January 2024

**Sheet Reference Number**
13 **of** 97

Revison Number:
4.2-20200420