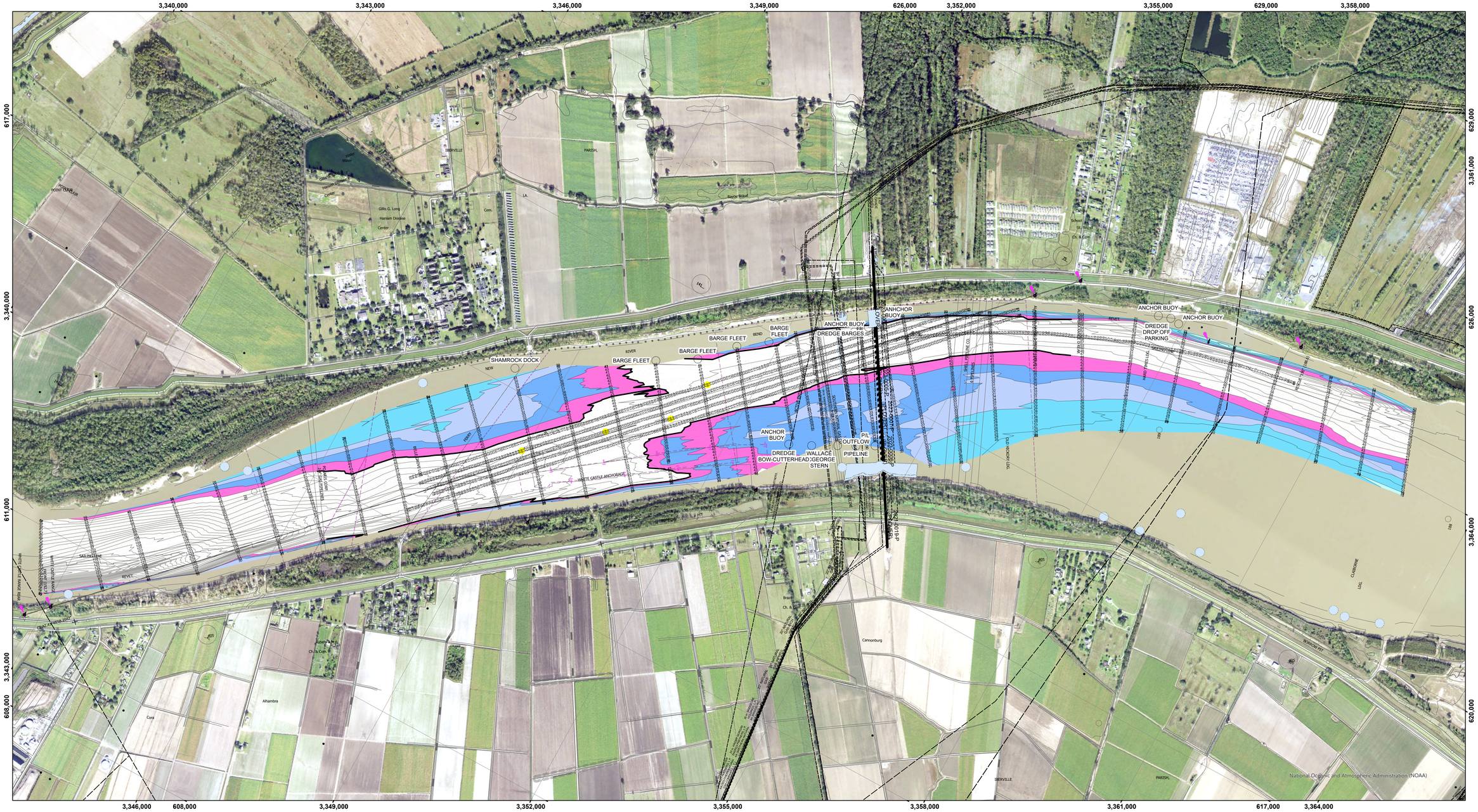

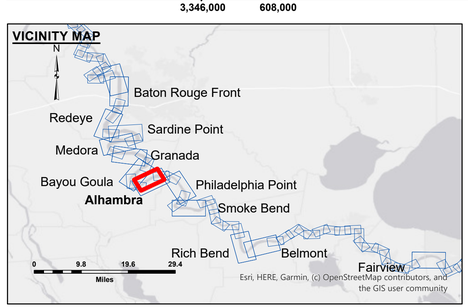

LEGEND

- Federal Navigation Channel
- Federal Navigation Center Line
- As-built Pipeline/Cable
- Unconfirmed Pipeline/Cable
- Project Depth Contour
- Cable Area
- Placement Area
- Anchorage Area
- Obstruction Point
- Wrecks-Submerged
- Borrow Area
- Shoalest Sounding**
- Beacon, General
- Red Navigation Buoy
- Green Navigation Buoy
- 0' and above
- 0' to -5'
- -5' to -10'
- -10' to -20'
- -20' to -30'
- -30' to -35'
- -35' to -40'
- -40' to 45'
- -45' and below

LWRP:	1.7
Gage Reading:	BR:6.5 D:3.9 VRN: 4.35 NAVD88
Sea Conditions:	CHOPPY
Vessel Name:	LAFOURCHE
Survey Type:	CONDITION
Sounding Frequency***:	HIGH

N W E S

Feet
0 500 1,000 1,500 2,000 2,500

NOTES:

Horizontal Coordinate System:
North American Datum of 1983 (NAD83), projected to the State Plane Coordinate System (SPCS), Louisiana South Zone. Distance units in U.S. Survey Feet.

Vertical Datum:
Soundings are shown in feet and indicate depths below Low Water Reference Plane 2007 (NAVD).

Distances on the Mississippi River, above and below Head of Passes are shown at 1 mile intervals.

The location of navigation aids are base on and provided by the U.S. Coast Guard and USACE crew.

2021 Aerial Photography data source: NAIP, USDA-FSA-APFO Aerial Photography Field Office.

Reference is N.O.A.A. Navigation Chart No. 11370.

** Shoalest Sounding per Quarter per Reach.

*** High frequency (200 kHz) survey data represents the first signal return at a sounding location and will include suspended solids, known as "fluff", if present. Low frequency (20 kHz) survey data normally penetrates through this "fluff" layer to depict elevations of consolidated bottom material. Low frequency accuracies may vary depending on channel conditions and fathometer settings.

US Army Corps of Engineers
District: CEMVN

DISCLAIMER
Access Constraints: The United States Government furnishes this data and information on an "as is" basis. It makes no express understanding that the US Government makes no warranties, expressed, or implied concerning the accuracy, completeness, reliability, or suitability of this data and information. Neither the information and the data furnished. The United States shall be liable for any deficiencies or inaccuracies in the information or data made thereof. These data belonging to the Government. Therefore the recipient fully agrees not to represent these data to anyone as other than Government data or information. Recipient agrees not to resell these data to others without also transferring this Disclaimer.

The information depicted on this map represents the results of a survey conducted on the date indicated and can only be considered to represent the general condition existing at that time.

Distribution Liability: The data represents the results of data collection/processing for a specific US Army Corps of Engineers mission and application. Data may not be suitable for other uses; it is only valid for its intended use, content, time and accuracy specifications. The user is responsible for the results of any application of this data or for any other use of this data.

Data Constraints: Hydrographic survey data is subject to change rapidly due to several factors including but not limited to dredging operations, storms, and natural sediment movement. The US Army Corps of Engineers accepts no responsibility for changes in the accuracy of the data after the date of the survey. This data is intended for U.S. Army Corps of Engineers internal use. Prudent mariners should not rely solely upon it.

U.S. ARMY COPRPS OF ENGINEERS
NEW ORLEANS DISTRICT

Submitted:	Surveyed By: SP_JS	
	Plotted By: BD	
Recommended: Chief, Survey Section		Checked By: AO/JH
Approved: Chief, Waterways Maintenance Section		

MISSISSIPPI RIVER - B.R. TO GULF
ALHAMBRA CROSSING
MD_16_ALHX_20251009_CS
09 October 2025

Sheet Reference Number
16 of 97

Revison Number:
5.25.08.04-5.25.08.04